

**female**

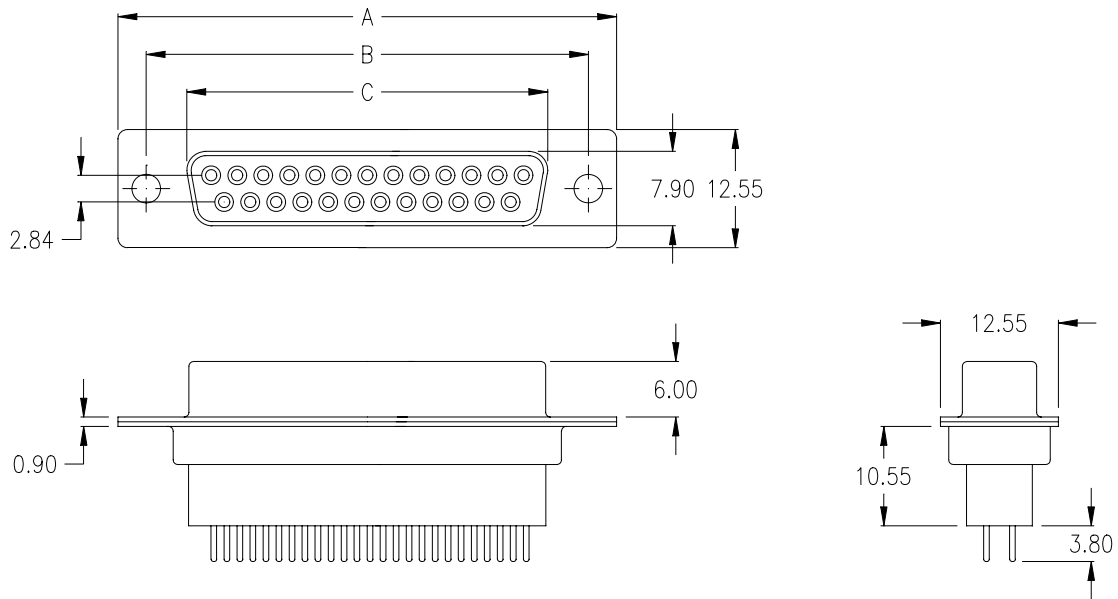

**Ordering Code**

**SDF - xxx - B111 - 95 / XXX**

No. of contacts

Option

Plating: -95 = tin(leadfree)/gold

General Specification page 72

No. of contacts	Dimension		
	A	B	C
<b>009</b>	<u>30.81</u> 1.213	<u>24.99</u> .984	<u>16.33</u> .643
<b>015</b>	<u>39.14</u> 1.541	<u>33.32</u> 1.312	<u>24.66</u> .971
<b>025</b>	<u>53.04</u> 2.088	<u>47.04</u> 1.852	<u>38.38</u> 1.511
<b>037</b>	<u>69.32</u> 2.729	<u>63.50</u> 2.500	<u>54.84</u> 2.159

**Options**

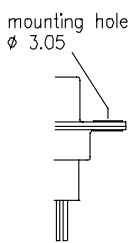

**T0**

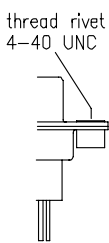

**T**

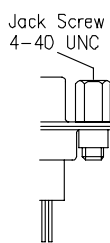

**TJ**

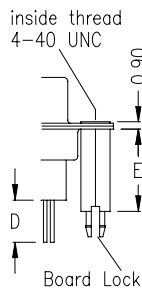

**BR**

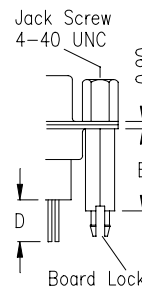

**BRJ**

D ±0.20	E	Option
3,80	11,00	<b>2</b>
5,20	12,70	<b>3</b>
7,20	14,50	<b>4</b>
7,20	13,50	<b>5</b>

**PCB Layout „female“**

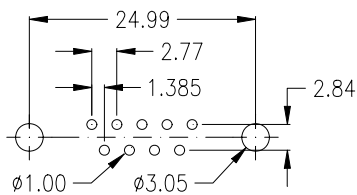

9 pin

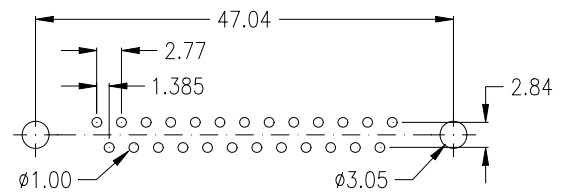

25 pin

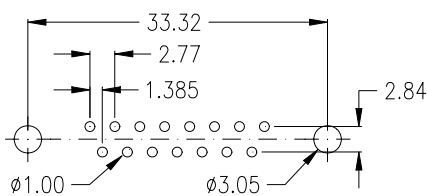

15 pin

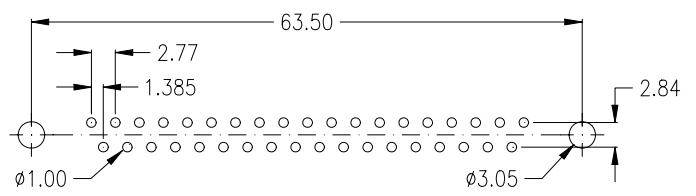

37 pin