

測試報告

Test Report

號碼(No.) : CE/2015/90424 日期(Date) : 2015/09/04 頁數(Page) : 1 of 4

美麗微半導體股份有限公司

FORMOSA MICROSEMI CO., LTD.

新北市土城區中央路三段208號5樓

5F., NO. 208, SEC. 3, ZHONGYANG RD., TUCHENG DIST., NEW TAIPEI CITY 23680, TAIWAN



以下測試樣品係由申請廠商所提供及確認 (The following sample(s) was/were submitted and identified by/on behalf of the applicant as):

送樣廠商(Sample Submitted By) : 美麗微半導體股份有限公司 (FORMOSA MICROSEMI CO., LTD.)
樣品名稱(Sample Description) : LEADED PLASTIC MOLDED PRODUCTS (各項軸式塑封產品)
樣品型號(Style/Item No.) : R-1 / A-405 / DO-41/ DO-15 / R-3 / DO-201AD / DO-201AE / R-6 / P600 / FV5M / FV5M-1 / FV5M-2 / FH / HV03
收件日期(Sample Receiving Date) : 2015/09/01
測試期間(Testing Period) : 2015/09/01 TO 2015/09/04

=====
測試需求(Test Requested) : 依據客戶指定，於送測樣品中檢測鹵素-氟、氯、溴、碘含量。(As specified by client, to test Halogen-Fluorine, Chlorine, Bromine, Iodine in the submitted sample.)
測試方法(Test Method) : 請見下一頁 (Please refer to next pages).
測試結果(Test Results) : 請見下一頁 (Please refer to next pages).

Edison Chang / Sr. Supervisor
Signed for and on behalf of
SGS TAIWAN LTD.
Chemical Laboratory - Taipei

測試報告

Test Report

號碼(No.) : CE/2015/90424 日期(Date) : 2015/09/04 頁數(Page) : 2 of 4

美麗微半導體股份有限公司

FORMOSA MICROSEMI CO., LTD.

新北市土城區中央路三段208號5樓

5F., NO. 208, SEC. 3, ZHONGYANG RD., TUCHENG DIST., NEW TAIPEI CITY 23680, TAIWAN



測試結果(Test Results)

測試部位(PART NAME) No. 1 : 本體混測 (MIXED ALL PARTS OF BODY)

測試項目 (Test Items)	單位 (Unit)	測試方法 (Method)	方法偵測 極限值 (MDL)	結果 (Result)
				No. 1
鹵素 / Halogen				
鹵素 (氟) / Halogen-Fluorine (F) (CAS No. : 14762-94-8)	mg/kg	參考BS EN 14582:2007, 以離子層 析儀分析. / With reference to BS EN 14582:2007. Analysis was performed by IC.	50	n. d.
鹵素 (氯) / Halogen-Chlorine (Cl) (CAS No. : 22537-15-1)	mg/kg		50	115
鹵素 (溴) / Halogen-Bromine (Br) (CAS No. : 10097-32-2)	mg/kg		50	n. d.
鹵素 (碘) / Halogen-Iodine (I) (CAS No. : 14362-44-8)	mg/kg		50	n. d.

備註(Note) :

1. mg/kg = ppm ; 0.1wt% = 1000ppm
2. n. d. = Not Detected (未檢出)
3. MDL = Method Detection Limit (方法偵測極限值)
4. 樣品的測試是基於申請人要求混合測試，報告中的混合測試結果不代表其中個別單一材質的含量。(The samples was/were analyzed on behalf of the applicant as mixing sample in one testing. The above results was/were only given as the informality value.)

測試報告

Test Report

號碼(No.) : CE/2015/90424 日期(Date) : 2015/09/04 頁數(Page) : 3 of 4

美麗微半導體股份有限公司

FORMOSA MICROSEMI CO., LTD.

新北市土城區中央路三段208號5樓

5F., NO. 208, SEC. 3, ZHONGYANG RD., TUCHENG DIST., NEW TAIPEI CITY 23680, TAIWAN



鹵素分析流程圖 / Analytical flow chart of halogen content

- 測試人員：陳恩臻 / Name of the person who made measurement: Rita Chen
- 測試負責人：張啟興 / Name of the person in charge of measurement: Troy Chang

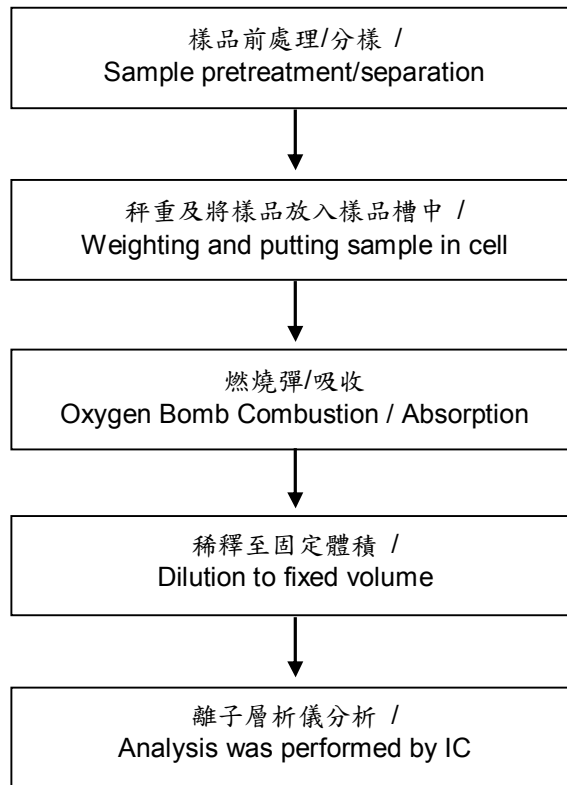

This document is issued by the Company subject to its General Conditions of Service printed overleaf, available on request or accessible at <http://www.sgs.com/en/Terms-and-Conditions.aspx> and, for electronic format documents, subject to Terms and Conditions for Electronic Documents at <http://www.sgs.com/en/Terms-and-Conditions/Termse-Documents.aspx>. Attention is drawn to the limitation of liability, indemnification and jurisdiction issues defined therein. Any holder of this document is advised that information contained hereon reflects the Company's findings at the time of its intervention only and within the limits of client's instruction, if any. The Company's sole responsibility is to its Client and this document does not exonerate parties to a transaction from exercising all their rights and obligations under the transaction documents. This document cannot be reproduced, except in full, without prior written approval of the Company. Any unauthorized alteration, forgery or falsification of the content or appearance of this document is unlawful and offenders may be prosecuted to the fullest extent of the law. Unless otherwise stated the results shown in this test report refer only to the sample(s) tested.

測試報告

Test Report

號碼(No.) : CE/2015/90424 日期(Date) : 2015/09/04 頁數(Page) : 4 of 4

美麗微半導體股份有限公司

FORMOSA MICROSEMI CO., LTD.

新北市土城區中央路三段208號5樓

5F., NO. 208, SEC. 3, ZHONGYANG RD., TUCHENG DIST., NEW TAIPEI CITY 23680, TAIWAN



* 照片中如有箭頭標示，則表示為實際檢測之樣品/部位。 *

(The tested sample / part is marked by an arrow if it's shown on the photo.)

CE/2015/90424

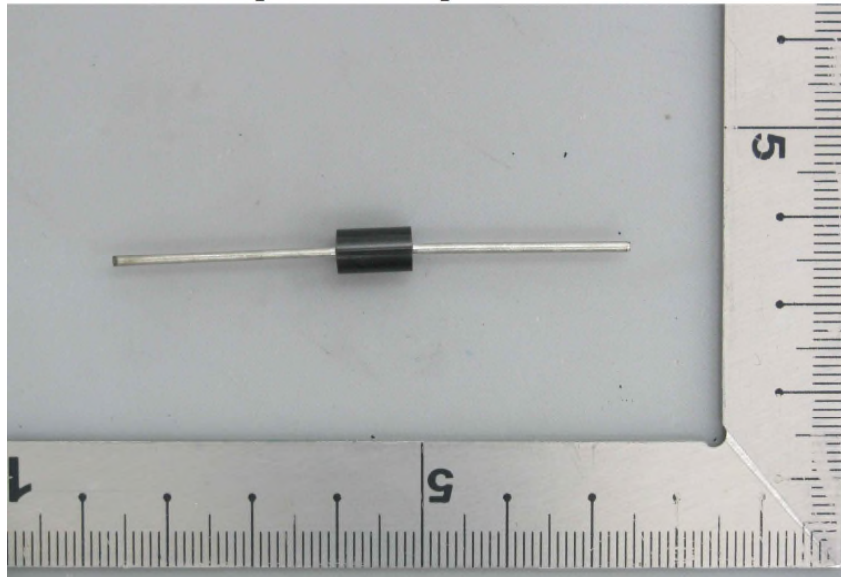

** 報告結尾(End of Report) **