

WIN-PAK 2.0

RELEASE **3**

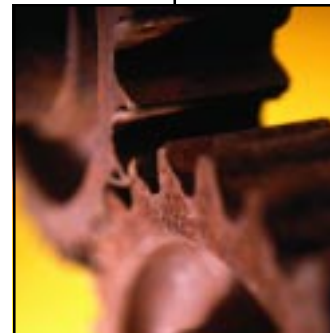

- Supports Windows 2000
- Quick Start Configuration Wizard
- Larger, More Powerful Database Engine - MSDE

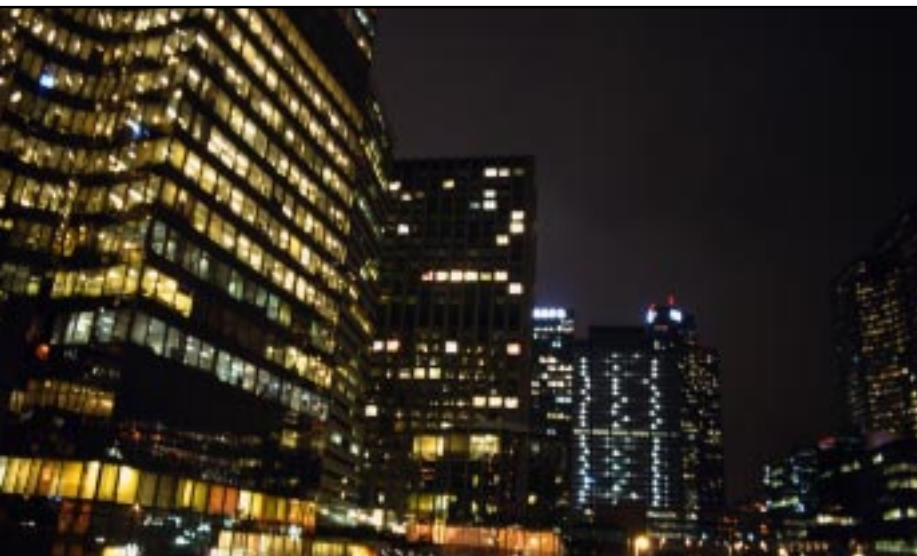

WIN-PAK 2.0

RELEASE 3

Northern Computers' new WIN-PAK 2.0 RELEASE 3 is the most comprehensive access control software in the industry. WIN-PAK 2.0's state-of-the-art features provide powerful solutions for your day-to-day access control concerns. Northern Computers understands that protecting your business is a top priority. You will feel comfortable knowing your company is secure when you use WIN-PAK 2.0.

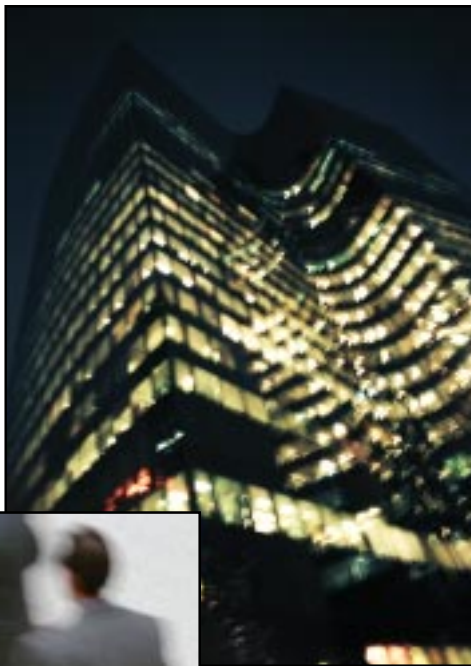

Operating System

WIN-PAK 2.0 is a true 32-bit, three-tier application that runs under Windows 2000, NT 4.0, 98 or 95. When operating under Windows 2000 or NT 4.0, the server components load as a service placing them under the control of the computer administrator only. For large applications, WIN-PAK 2.0's multi-threading design takes advantage of the power that a multiple processor computer provides. Whether you use a stand-alone or networked system, WIN-PAK 2.0 is your solution.

Floor Plan View

Control doors, alarms, cameras, inputs, outputs, and view the status of devices and communications from WIN-PAK 2.0's Floor Plan View. Operators can control the pan, tilt and zoom of cameras within the Floor Plan, see the entire floor plan at a glance, or link to the detailed Floor Plan View. Operators can link to floor plans of different departments, different floors of a building or a floor plan of an entirely different building. With Northern Computers' WIN-PAK 2.0, operators can view multiple floor plans on the computer screen simultaneously.



Filtered Alarms and Devices

WIN-PAK 2.0 provides companies with complete control. You can filter system events to the appropriate operators. Additionally, you can restrict operators so they only view and acknowledge activities in their defined areas. Operators may then route alarms to a specific operator for appropriate action.

User Definable Fields/Card Database

Gone are the days of keeping track of just an employee's name, address and phone number. Today, companies track names of spouses and children, emergency medical information, license plate number(s), eye and hair color and shared information such as hire date, department and supervisor. To make this task easier, WIN-PAK 2.0 provides up to 40 user definable note fields per card holder.

Operators can create tabs and organize the card holder database to accommodate the information required. With WIN-PAK 2.0, each operator can be assigned access to only those fields necessary to perform the job. A human resource user may be able to see all 40 note fields, but the third shift security guard may only see a card holder's name, photo and specific department. Your personnel department can utilize the card database to enhance employee profile information.

Badging

Unlike other access control products, WIN-PAK 2.0 includes badging as part of the standard software package. WIN-PAK 2.0 badging includes full-featured badge layout capability allowing you to create and customize your own badges. ID imaging can also be used to track employee assets by including a picture of the asset along with the card holder. Features include: multiple images (up to 99) per layout, up to 99 signatures, magnetic stripe encoding to three tracks, barcoding, image ghosting, high resolution digital images, photo cropping and batch printing of cards. Images can be captured in real-time with a camera and printed in a multitude of sizes.

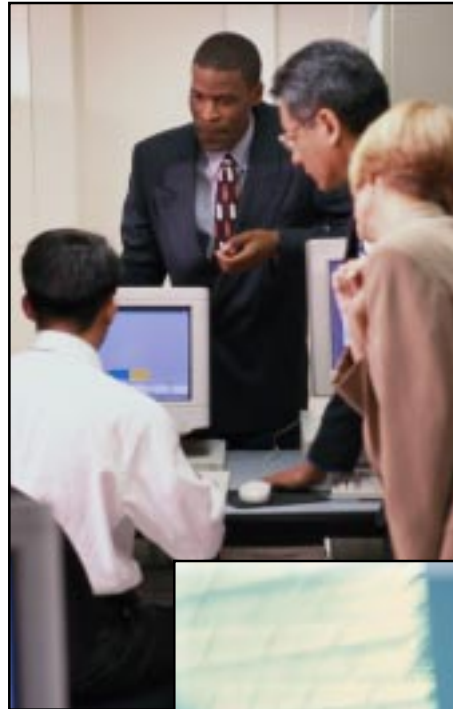

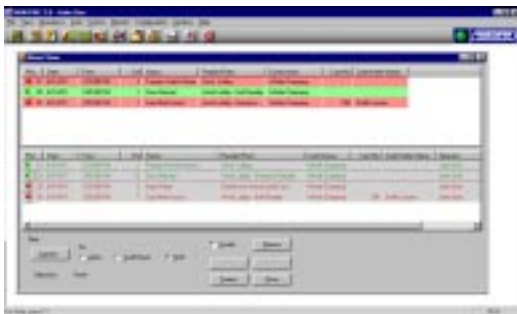

- Operating Systems supported - Windows 2000 Professional, Server, Advance Server (Service Pack I). NT 4.0 (Service Pack 6a), 98 SE and 95c
- Quick Start Configuration Wizard saves time
- Direct TCP/IP reduces the number of required COM ports
- Database backup scheduler and restore utility
- Larger, more powerful database engine - MSDE
- Database limits and capacities (database size and hard disk free space warning)
- Updated control map adds clarity when monitoring the system
- Integrated CCTV control
- Video imaging and card badging
- Badging supports live capture and digital imports
- Up to 7,936 readers (direct connect)
- Tracking and mustering report/monitoring
- Card holder locate
- Card activation/deactivation by day, month and year
- Guard tours by card reader or contact point
- Auto-card pop-up displays cardholder information
- Auto-alarm pop-up while working in other applications
- Two-sided card printing
- Magnetic stipe encoding
- Badge barcode integration
- Host grant
- Up to 255 modems in a modem pool for remote site management

