# High Performance RJ45 Jacks Shielded With Tabs

## 1-Port (Rear PCB ground tabs)

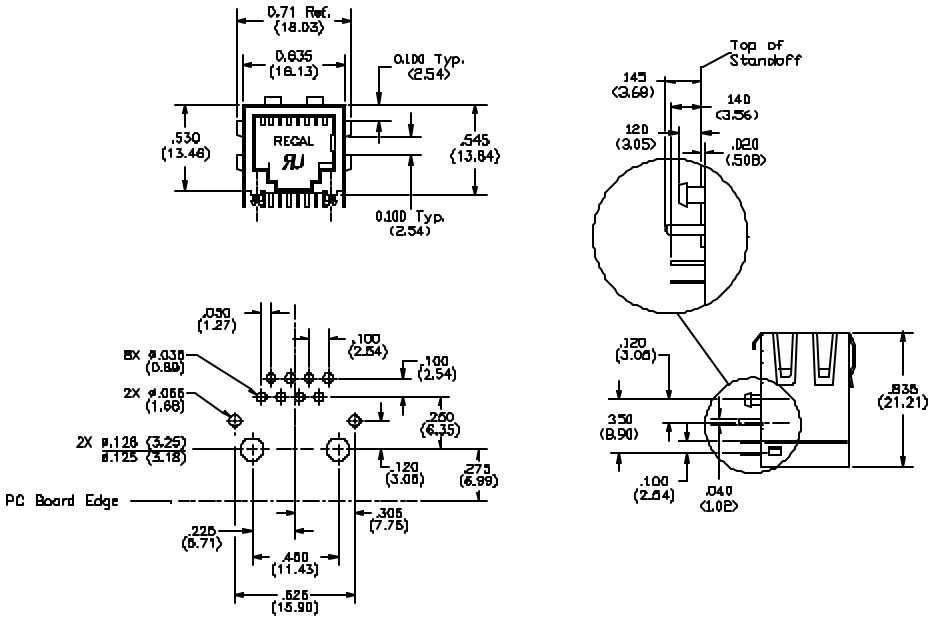


Alternate front ground tab option available with 1 Port only

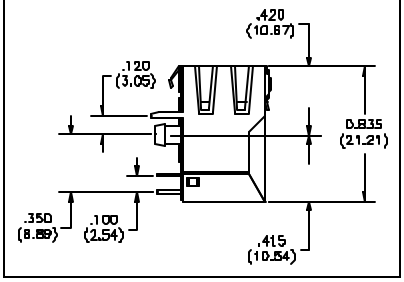


## 4-Port - 8-Port (Front PCB ground tabs)

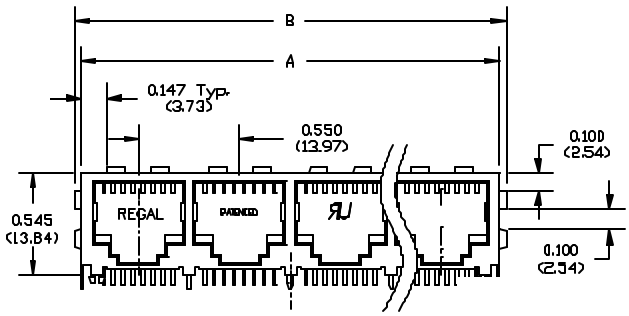


Side View

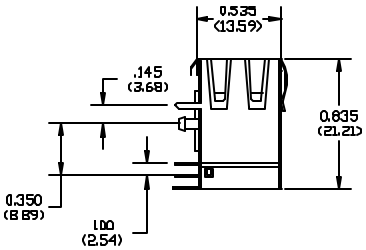


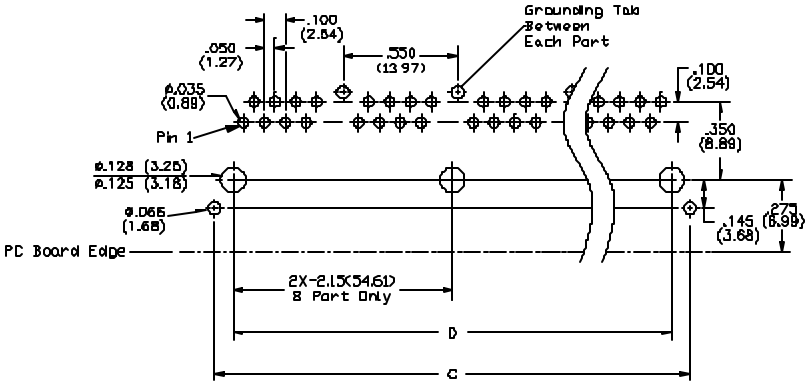


PC Board Layout Component Side

| Number of Ports | A | B | C | D | E |
|---|---|---|---|---|---|
| 1 | .635 (16.13) | 0.71 (18.03) | .625 (15.88) | .450 (11.43) | .656 (16.66) |
| 2 | 1.235 (31.37) | 1.3 (33.02) | 1.215 (30.86) | 1.00 (25.4) | 1.262 (32.05) |
| 4 | 2.335 (59.31) | 2.4 (60.96) | 2.315 (58.80) | 2.10 (53.34) | 2.362 (59.99) |
| 6 | 3.435 (87.25) | 3.5 (88.9) | 3.415 (86.74) | 3.200 (81.28) | 3.462 (87.93) |
| 8 | 4.535 (115.19) | 4.6 (116.84) | 4.517 (114.73) | 4.300 (109.22) | 4.562 (115.87) |

080815

120 San Lucar Court ▼ Sunnyvale, CA 94086 ▼ Phone 800/882-8086 ▼ Fax 800/345-2831
Visit www.regalusa.com ▼ E-mail hal@regalusa.com