

safety



 **wieland**

Universal safety relay
SNO 4083KM

Equipped for many cases





Elevator systems

Position monitoring of the elevator car, door monitoring and access control of the waiting area must take place safely and reliably. The SNO 4083KM has been tested and certified for these applications according to EN 81-1.



Machine construction

The universality of these relays permits safety functions such as reliable position monitoring, emergency stop and non-contact protective equipment to be monitored with a single device, even under harsh conditions.





Thermal processes

Approval according to EN 50156-1 is also required for industrial thermal processes. Here too, SNO 4083KM can take on a multitude of monitoring tasks. High environmental temperatures of up to 65 °C pose no problems.

SNO 4083KM

The universal, intelligent safety relay



Heating / burner installations

The SNO 4083KM carries approval according to EN 50156-1. This makes it suitable for use in burner installations, e.g. for emergency stop functions, for monitoring fill levels or fuel supply as well as flames and pre-aeration. A range of supplementary devices with the required approval is also available.



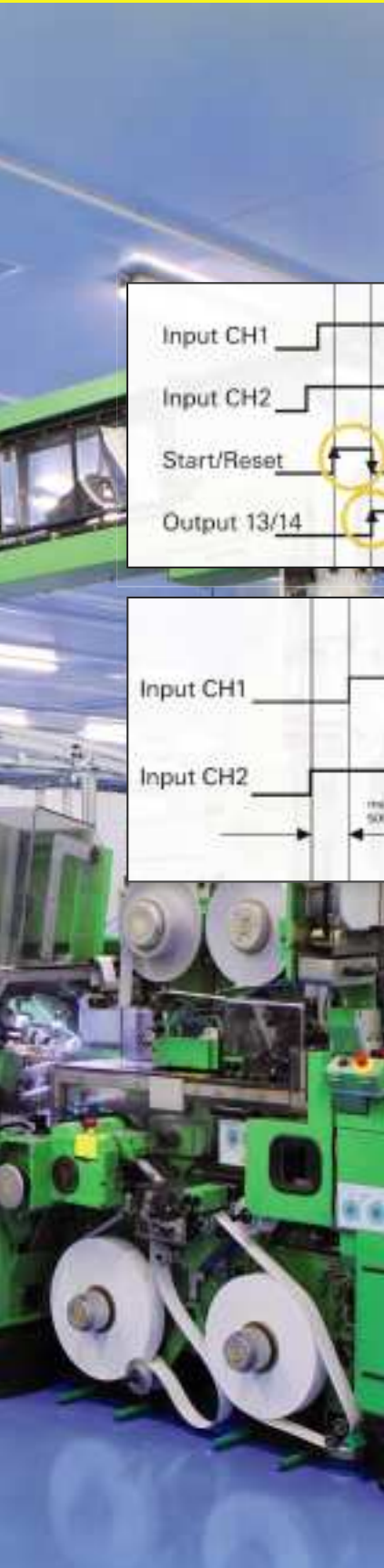

More safety

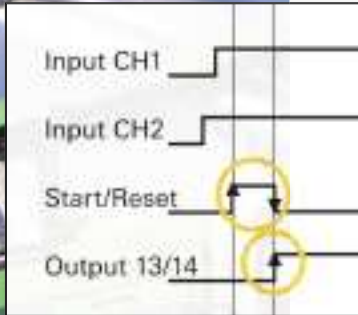

SAFE START

Safe Start

The monitoring of the rising and falling flanks after the input circuit closes, unique for safety relays, prevents undesired release due to faulty switches or manipulation.

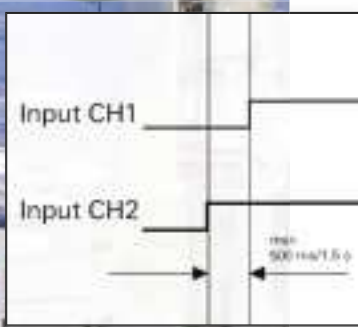

CH1
.....
t_{sync}
.....
CH2

Synchronous time monitoring

Monitoring sensor input synchronous time ensures that faulty sensors or improper sensor adjustment are detected.

CROSSMON

Test signal

A test signal on the sensor side ensures fast fault detection of cross circuits which other devices only recognize once intervention is required.

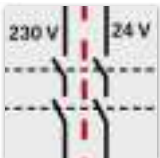

Safe separation (complying with EN 50178)

The safe separation enables switching between different potentials (e.g. 24 V and 230 V) within a single device. This both increases safety and saves space in the control cabinet.



Higher availability

MONO-FLOP

Monoflop function

Debouncing shorter sensor signals means a reliable reset is possible at any time. Long down times and deploying expensive maintenance personnel are avoided.

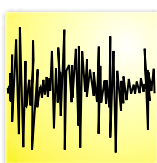

Reliability

The rugged, high quality design permits reliable function – even under harsh environmental conditions such as high temperatures (up to 65 °C) or vibrations.



Intelligent diagnosis

A practice-oriented blink code displays typical faults (e.g. synchronous time faults, cross circuits, temperature, etc.) to significantly shorten troubleshooting for the service technician. Down times are reduced to the minimum.



You will find additional information in our catalog „Safety first“
Order no. 0860.1



Universality down the entire line

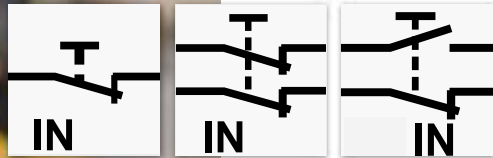

Versatile sensors

- All current types of sensors can be evaluated
- One- and two-channel sensors
- Equivalent (NC/NC) or antivalent (NC/NO) sensors



Versatile start functions

- Automatic reset
- Manual reset with **SAFE START**



Industrial approvals

• EN 81 elevator systems

The type examination verifies suitability for the increasing requirements on safety switching devices in elevator applications.



• EN 50156 Combustion installations

Approval for this sector permits use with thermal processes in industry and also in the areas heating and energy supply.

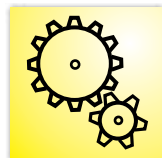

• Machine construction

The SNO 4083KM is suitable for numerous functions in machine construction– even under harsh environmental conditions.

Wieland offers a wide range of products for these industrial sectors. We would be pleased to advise you.

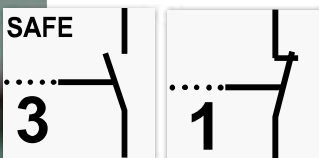

Compactness

Universal functionality in connection with 3 releases (NO) and one signal contact (NC) within the smallest space in the control cabinet – plus safe separation!



pending



pending



pending

Product information

Plug-in terminals with coding

Plug-in coded terminals with spring tension and screw connection reduce assembly times



Connection plan

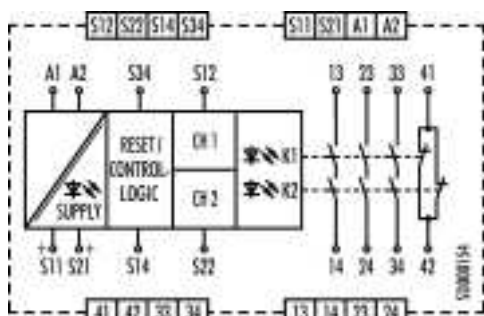

The company's environmental achievements have been evaluated by independent reviewers during audits complying with ISO 140001:2004 and environmental checks complying with **EMAS**.

Device overview | Order number

Type	Nominal voltage	Synchronous time	Terminals	Order number	UNIT
SNO 4083KM-A	24 V DC	1,5 s	Screw terminal, plug-in	R1.188.3580.0	1
SNO 4083KM-A	115-230 V AC	1,5 s	Screw terminal, plug-in	R1.188.3590.0	1
SNO 4083KM-C	24 V DC	1,5 s	Spring terminal, plug-in	R1.188.3600.0	1
SNO 4083KM-C	115-230 V AC	1,5 s	Spring terminal, plug-in	R1.188.3610.0	1
SNO 4083KM-A	24 V DC	0,5 s	Screw terminal, plug-in	R1.188.3830.0	1
SNO 4083KM-A	115-230 V AC	0,5 s	Screw terminal, plug-in	R1.188.3840.0	1
SNO 4083KM-C	24 V DC	0,5 s	Spring terminal, plug-in	R1.188.3850.0	1
SNO 4083KM-C	115-230 V AC	0,5 s	Spring terminal, plug-in	R1.188.3860.0	1

Wieland software tools

SISTEMA library

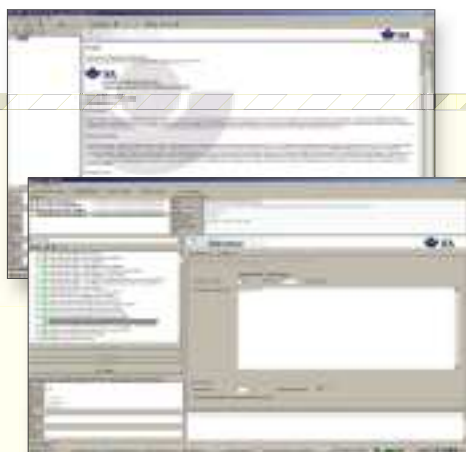

EPLAN – Support during projection

EPLAN data and macros, which are an integral component to support automation projects, can be easily downloaded from the Wieland homepage www.wieland-electric.com





wieland

Company Headquarters:
Wieland Electric GmbH
Brennerstraße 10 – 14
96052 Bamberg, Germany

Sales and Marketing Center:
Wieland Electric GmbH
Benzstraße 9
96052 Bamberg, Germany

Phone +49-951-9324-0
Fax +49-951-9324-198
www.wieland-electric.com
www.gesis.com
info@wieland-electric.com

Technical Support:
Phone +49-951-9324-999
Fax +49-951-9326-991
safety@wieland-electric.com

Our subsidiaries



USA
Wieland Electric Inc.
49 International Road
Burgaw, N.C. 28425
Phone +1-910-259 5050
Fax +1-910-259 3691
sales@wielandinc.com
www.wielandinc.com



CANADA
Wieland Electric Inc.
2889 Brighton Road
Oakville, Ontario L6H 6C9
Phone +1-905-829 8414
Fax +1-905-829 8413
info@wieland-electric.ca



GREAT BRITAIN
Wieland Electric Ltd.
Riverside Business Centre,
Walnut Tree Close
GU1 4UG Guildford/Surrey
Phone +44-1483-531 213
Fax +44-1483-505 029
sales@wieland.co.uk



FRANCE
Wieland Electric SARL.
Le Cérame, Hall 6
47, avenue des Genottes
CS 48313
95803 Cergy-Pontoise Cedex
Phone +33-1-30 32 07 07
Fax +33-1-30 32 07 17
infos@wieland-electric.fr



SPAIN
Wieland Electric S.L.
C/ Maria Auxiliadora 2 bajos
08017 Barcelona
Phone +34-93-252 3820
Fax +34-93-252 3825
ventas@wieland.es



ITALY
Wieland Electric S.r.l.
Via Edison, 209
20019 Settimo Milanese
Phone +39-02-48 91 63 57
Fax +39-02-48 92 06 85
info@wieland-electric.it



POLAND
Wieland Electric Sp. Zo.o.
Św. Antoniego 8
62-080 Swadzim
Phone +48-61-2 22 54 00
Fax +48-61-8 40 71 66
office@wieland-electric.pl



CHINA
Wieland Electric Trading
Unit 2703 International
Soho City 889 Renmin Road
Huang Pu District
PRC- Shanghai 200010
Phone +86-21-63 555 833
Fax +86-21-63 550 090
info-shanghai@wieland-
electric.cn



CZECH REPUBLIC
(production)
Wieland Electric s.r.o.
Nadražni 1557
356 01 Sokolov
Phone +420-352-302 011
Fax +420-352-302 027



DENMARK
Wieland Electric A/S
Vallørækken 26
DK-4600 Køge
Phone +45-70-26 66 35
Fax +45-70-26 66 37
sales@wieland-electric.dk

Agencies:
Wieland Electric is represented in more than 40 countries worldwide.
The contact addresses can be found at:
www.wieland-electric.com



◀ **Information brochures for ordering and downloading from our websites**

For technical details, please use the e-catalog on our website at www.wieland-electric.com

Subject to change without further notice!
gesis®, **podis**®, **samos**® are registered trademarks of Wieland Electric GmbH

contacts are green.

Wieland worldwide

0861.1 S 03/12