

## 測試報告 Test Report

號碼(No.): CE/2009/C0670 日期(Date): 2009/12/09 頁數(Page): 1 of 8

智威科技股份有限公司  
ZOWIE TECHNOLOGY CORPORATION  
台北縣新店市復興路43號3樓  
3/F, NO. 43, FUSING RD., SINDIAN CITY, TAIPEI COUNTY 23150, TAIWAN



以下測試樣品係由客戶送樣，且由客戶聲稱並經客戶確認如下 (The following samples was/were submitted and identified by/on behalf of the client as) :

樣品名稱(Sample Description) : GLASS PACKAGE OF DIODE  
樣品型號(Style/Item No.) : AXIAL-LEAD (DO-34、DO-35、DO-41) SMD (LS-31、LL-34、LS-34、LL-41) PACKAGE  
收件日期(Sample Receiving Date) : 2009/12/01  
測試期間(Testing Period) : 2009/12/01 TO 2009/12/08

=====  
測試需求(Test Requested) : 參照 RoHS 2002/95/EC 及其修定指令要求。(In accordance with the RoHS Directive 2002/95/EC, and its amendment directives).

測試方法(Test Method) : 參考 IEC 62321: 2008方法檢測。(With reference to IEC 62321: 2008. Procedures for the Determination of Levels of Regulated Substances in Electrotechnical Products).

- (1) 以感應藕合電漿原子發射光譜儀檢測鎘含量。 / Determination of Cadmium by ICP-AES.
- (2) 以感應藕合電漿原子發射光譜儀檢測鉛含量。 / Determination of Lead by ICP-AES.
- (3) 以感應藕合電漿原子發射光譜儀檢測汞含量。 / Determination of Mercury by ICP-AES.
- (4) 以UV-VIS檢測六價鉻含量。 / Determination of Hexavalent Chromium by UV/Vis Spectrometry.
- (5) 以Spot test / boiling water extraction方法檢測六價鉻含量。 / Determination of Hexavalent Chromium by Spot test / boiling water extraction Method.
- (6) 以氣相層析儀/質譜儀檢測多溴聯苯和多溴聯苯醚含量。 / Determination of PBB and PBDE by GC/MS.

測試結果(Test Results) : 請見下一頁 (Please refer to next pages).

  
Chenyu Kung / Operation Manager  
Signed for and on behalf of  
SGS TAIWAN LTD.  
Chemical Laboratory – Taipei

Unless otherwise stated the results shown in this test report refer only to the sample(s) tested. This test report cannot be reproduced, except in full, without prior written permission of the Company. 除非另有說明，此報告結果僅對測試之樣品負責。本報告未經本公司書面許可，不可部分複製。  
This Test Report is issued by the Company under its General Conditions of Service printed overleaf or available on request and accessible at [http://www.sgs.com/terms\\_and\\_conditions.htm](http://www.sgs.com/terms_and_conditions.htm). Attention is drawn to the limitation of liability, indemnification and jurisdiction issues defined therein. Any holder of this Test Report is advised that information contained hereon reflects the Company's findings at the time of its intervention only and within the limits of Client's instructions, if any. The Company's sole responsibility is to its Client and this document does not exonerate parties to a transaction from exercising all their rights and obligations under the transaction documents. Any unauthorized alteration, forgery or falsification of the content or appearance of this document is unlawful and offenders may be prosecuted to the fullest extent of the law.

# 測試報告 Test Report

號碼(No.): CE/2009/C0670

日期(Date): 2009/12/09

頁數(Page): 2 of 8

智威科技股份有限公司

ZOWIE TECHNOLOGY CORPORATION

台北縣新店市復興路43號3樓

3/F, NO. 43, FUSING RD., SINDIAN CITY, TAIPEI COUNTY 23150, TAIWAN



測試結果(Test Results) 單位(Unit): mg/kg

測試項目 (Test Items)	測試方法 Method (Refer to)	結果 (Result)			方法偵測 極限值 (MDL)
		No.1	No.2	No.3	
鎘 / Cadmium (Cd)	(1)	n.d.	n.d.	n.d.	2
鉛 / Lead (Pb)	(2)	297000	69	n.d.	2
汞 / Mercury (Hg)	(3)	n.d.	n.d.	n.d.	2
六價鉻 / Hexavalent Chromium Cr(VI) by alkaline extraction	(4)	n.d.	---	---	2
六價鉻 / Hexavalent Chromium Cr(VI) by Spot test / boiling water extraction	(5)	---	Negative	Negative	See Note 4
<b>多溴聯苯總和 / Sum of PBBs</b>	(6)	n.d.	---	---	-
一溴聯苯 / Monobromobiphenyl		n.d.	---	---	5
二溴聯苯 / Dibromobiphenyl		n.d.	---	---	5
三溴聯苯 / Tribromobiphenyl		n.d.	---	---	5
四溴聯苯 / Tetrabromobiphenyl		n.d.	---	---	5
五溴聯苯 / Pentabromobiphenyl		n.d.	---	---	5
六溴聯苯 / Hexabromobiphenyl		n.d.	---	---	5
七溴聯苯 / Heptabromobiphenyl		n.d.	---	---	5
八溴聯苯 / Octabromobiphenyl		n.d.	---	---	5
九溴聯苯 / Nonabromobiphenyl		n.d.	---	---	5
十溴聯苯 / Decabromobiphenyl		n.d.	---	---	5
<b>多溴聯苯醚總和 / Sum of PBDEs</b>		n.d.	---	---	-
一溴聯苯醚 / Monobromodiphenyl ether		n.d.	---	---	5
二溴聯苯醚 / Dibromodiphenyl ether		n.d.	---	---	5
三溴聯苯醚 / Tribromodiphenyl ether		n.d.	---	---	5
四溴聯苯醚 / Tetrabromodiphenyl ether		n.d.	---	---	5
五溴聯苯醚 / Pentabromodiphenyl ether		n.d.	---	---	5
六溴聯苯醚 / Hexabromodiphenyl ether		n.d.	---	---	5
七溴聯苯醚 / Heptabromodiphenyl ether		n.d.	---	---	5
八溴聯苯醚 / Octabromodiphenyl ether		n.d.	---	---	5
九溴聯苯醚 / Nonabromodiphenyl ether	n.d.	---	---	5	
十溴聯苯醚 / Decabromodiphenyl ether	n.d.	---	---	5	

Unless otherwise stated the results shown in this test report refer only to the sample(s) tested. This test report cannot be reproduced, except in full, without prior written permission of the Company. 除非另有說明，此報告結果僅對測試之樣品負責。本報告未經本公司書面許可，不可部分複製。

This Test Report is issued by the Company under its General Conditions of Service printed overleaf or available on request and accessible at [http://www.sgs.com/terms\\_and\\_conditions.htm](http://www.sgs.com/terms_and_conditions.htm). Attention is drawn to the limitation of liability, indemnification and jurisdiction issues defined therein. Any holder of this Test Report is advised that information contained herein reflects the Company's findings at the time of its intervention only and within the limits of Client's instructions, if any. The Company's sole responsibility is to its Client and this document does not exonerate parties to a transaction from exercising all their rights and obligations under the transaction documents. Any unauthorized alteration, forgery or falsification of the content or appearance of this document is unlawful and offenders may be prosecuted to the fullest extent of the law.

# 測試報告

## Test Report

號碼(No.): CE/2009/C0670

日期(Date): 2009/12/09

頁數(Page): 3 of 8

智威科技股份有限公司

ZOWIE TECHNOLOGY CORPORATION

台北縣新店市復興路43號3樓

3/F, NO. 43, FUSING RD., SINDIAN CITY, TAIPEI COUNTY 23150, TAIWAN



### 測試部位描述 (TEST PART DESCRIPTION):

- NO.1 : 本體 (7款) (BODY (SEVEN TYPES))  
NO.2 : 銀色金屬鍍層 (PLATING LAYER OF SILVER COLORED METAL)  
NO.3 : 銀色金屬底材 (BASE MATERIAL OF SILVER COLORED METAL)

### 備註(Note):

1. mg/kg = ppm ; 0.1wt% = 1000ppm
2. n.d. = Not Detected (未檢出)
3. MDL = Method Detection Limit (方法偵測極限值)
4. Spot-test:

Negative = Absence of Cr(VI) coating / surface layer(鍍層中偵測不到六價鉻),

Positive = Presence of Cr(VI) coating / surface layer(鍍層中偵測到六價鉻);

The tested sample should be further verified by boiling-water-extraction method if the spot test result cannot be confirmed.

(當該測項無法確認時, 測試樣品可藉由boiling-water-extraction測試方法進一步確認)

#### Boiling-water-extraction:

Negative = Absence of Cr(VI) coating / surface layer(鍍層中偵測不到六價鉻),

Positive = Presence of Cr(VI) coating / surface layer(鍍層中偵測到六價鉻);

the detected concentration in boiling-water-extraction solution is equal or greater than 0.02 mg/kg with 50 cm<sup>2</sup> sample surface area.

該溶液濃度 $\geq$ 0.02 mg/kg with 50 cm<sup>2</sup> (sample surface area)

5. "-" = Not Regulated (無規格值)
6. "---" = Not Conducted (未測項目)

Unless otherwise stated the results shown in this test report refer only to the sample(s) tested. This test report cannot be reproduced, except in full, without prior written permission of the Company. 除非另有說明, 此報告結果僅對測試之樣品負責。本報告未經本公司書面許可, 不可部分複製。

This Test Report is issued by the Company under its General Conditions of Service printed overleaf or available on request and accessible at [http://www.sgs.com/terms\\_and\\_conditions.htm](http://www.sgs.com/terms_and_conditions.htm). Attention is drawn to the limitation of liability, indemnification and jurisdiction issues defined therein. Any holder of this Test Report is advised that information contained hereon reflects the Company's findings at the time of its intervention only and within the limits of Client's instructions, if any. The Company's sole responsibility is to its Client and this document does not exonerate parties to a transaction from exercising all their rights and obligations under the transaction documents. Any unauthorized alteration, forgery or falsification of the content or appearance of this document is unlawful and offenders may be prosecuted to the fullest extent of the law.

## 測試報告 Test Report

號碼(No.): CE/2009/C0670

日期(Date): 2009/12/09

頁數(Page): 4 of 8

智威科技股份有限公司

ZOWIE TECHNOLOGY CORPORATION

台北縣新店市復興路43號3樓

3/F, NO. 43, FUSING RD., SINDIAN CITY, TAIPEI COUNTY 23150, TAIWAN



NO.1 and NO.3

- 1) 根據以下的流程圖之條件，樣品已完全溶解。(六價鉻測試方法除外) / These samples were dissolved totally by pre-conditioning method according to below flow chart. (Cr<sup>6+</sup> test method excluded)
- 2) 測試人員：楊登偉 / Name of the person who made measurement: Climbgreat Yang
- 3) 測試負責人：張啓興 / Name of the person in charge of measurement: Troy Chang

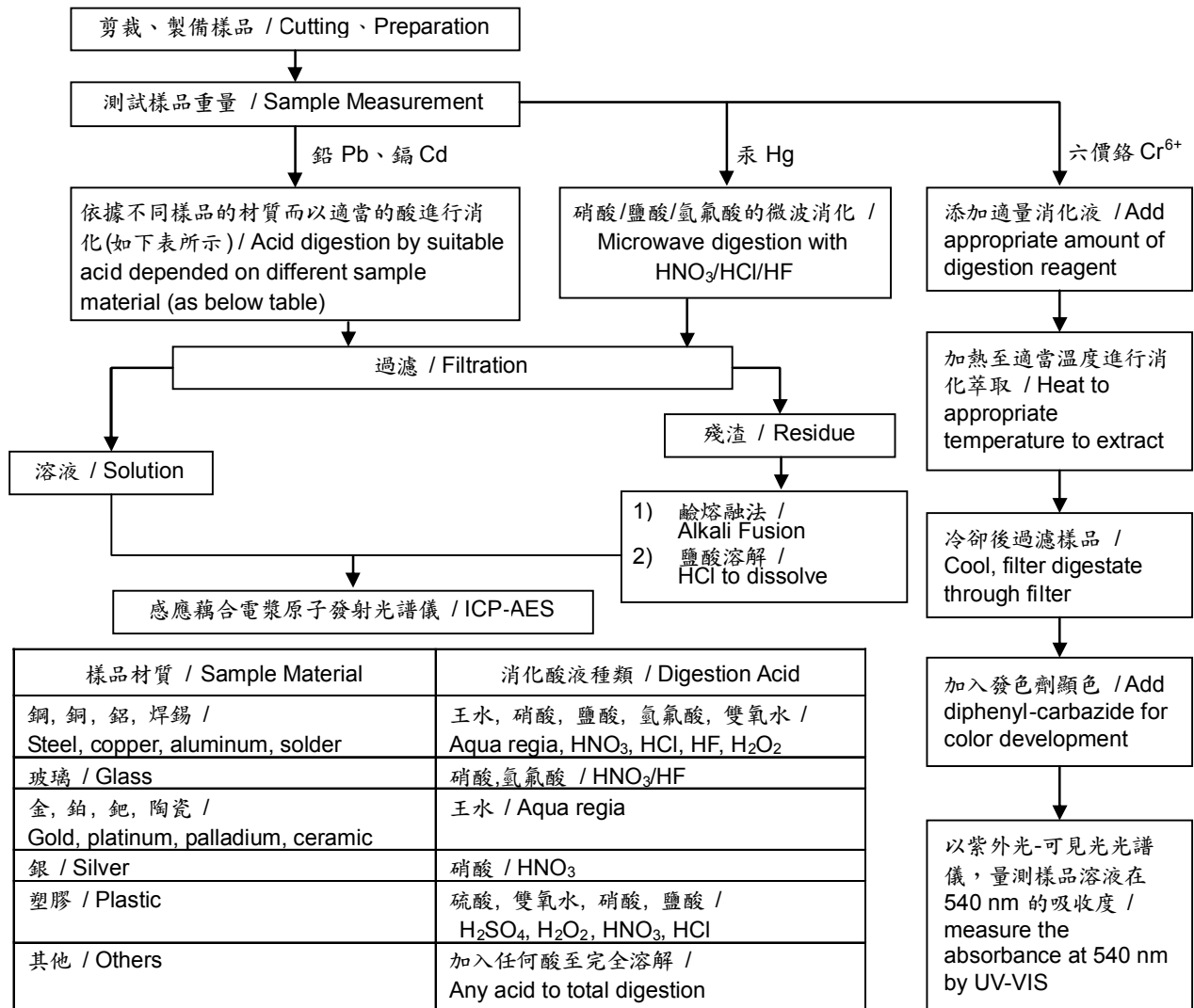

Unless otherwise stated the results shown in this test report refer only to the sample(s) tested. This test report cannot be reproduced, except in full, without prior written permission of the Company. 除非另有說明，此報告結果僅對測試之樣品負責。本報告未經本公司書面許可，不可部分複製。

This Test Report is issued by the Company under its General Conditions of Service printed overleaf or available on request and accessible at [http://www.sgs.com/terms\\_and\\_conditions.htm](http://www.sgs.com/terms_and_conditions.htm). Attention is drawn to the limitation of liability, indemnification and jurisdiction issues defined therein. Any holder of this Test Report is advised that information contained herein reflects the Company's findings at the time of its intervention only and within the limits of Client's instructions, if any. The Company's sole responsibility is to its Client and this document does not exonerate parties to a transaction from exercising all their rights and obligations under the transaction documents. Any unauthorized alteration, forgery or falsification of the content or appearance of this document is unlawful and offenders may be prosecuted to the fullest extent of the law.

## 測試報告 Test Report

號碼(No.): CE/2009/C0670

日期(Date): 2009/12/09

頁數(Page): 5 of 8

智威科技股份有限公司

ZOWIE TECHNOLOGY CORPORATION

台北縣新店市復興路43號3樓

3/F, NO. 43, FUSING RD., SINDIAN CITY, TAIPEI COUNTY 23150, TAIWAN



NO.2

- 1) 根據以下的流程圖之條件，樣品已完全溶解。(六價鉻測試方法除外) / These samples were dissolved totally by pre-conditioning method according to below flow chart. (Cr<sup>6+</sup> test method excluded)
- 2) 測試人員：楊登偉 / Name of the person who made measurement: Climbgreat Yang
- 3) 測試負責人：張啓興 / Name of the person in charge of measurement: Troy Chang

### 鍍層重金屬測試流程圖 / Flow Chart of Stripping method for metal analysis

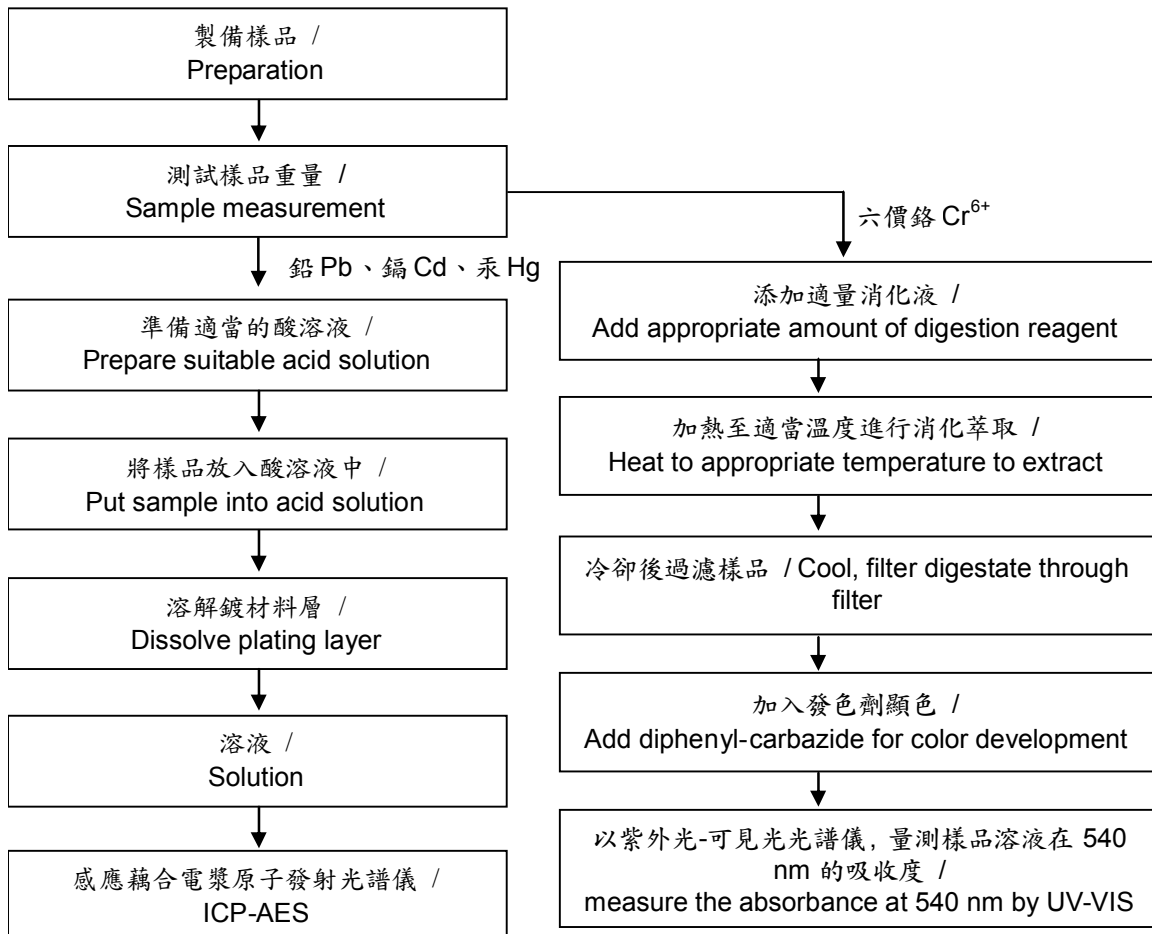

Unless otherwise stated the results shown in this test report refer only to the sample(s) tested. This test report cannot be reproduced, except in full, without prior written permission of the Company. 除非另有說明，此報告結果僅對測試之樣品負責。本報告未經本公司書面許可，不可部分複製。

This Test Report is issued by the Company under its General Conditions of Service printed overleaf or available on request and accessible at [http://www.sgs.com/terms\\_and\\_conditions.htm](http://www.sgs.com/terms_and_conditions.htm). Attention is drawn to the limitation of liability, indemnification and jurisdiction issues defined therein. Any holder of this Test Report is advised that information contained hereon reflects the Company's findings at the time of its intervention only and within the limits of Client's instructions, if any. The Company's sole responsibility is to its Client and this document does not exonerate parties to a transaction from exercising all their rights and obligations under the transaction documents. Any unauthorized alteration, forgery or falsification of the content or appearance of this document is unlawful and offenders may be prosecuted to the fullest extent of the law.

## 測試報告 Test Report

號碼(No.): CE/2009/C0670

日期(Date): 2009/12/09

頁數(Page): 6 of 8

智威科技股份有限公司

ZOWIE TECHNOLOGY CORPORATION

台北縣新店市復興路43號3樓

3/F, NO. 43, FUSING RD., SINDIAN CITY, TAIPEI COUNTY 23150, TAIWAN



### 多溴聯苯/多溴聯苯醚分析流程圖 / PBB/PBDE analytical FLOW CHART

- 1) 測試人員: 翁賜彬 / Name of the person who made measurement: Roman Wong
- 2) 測試負責人: 陳新智 / Name of the person in charge of measurement: Shinjyh Chen

初次測試程序 / First testing process ———▶

選擇性篩檢程序 / Optional screen process .....▶

確認程序 / Confirmation process - - -▶

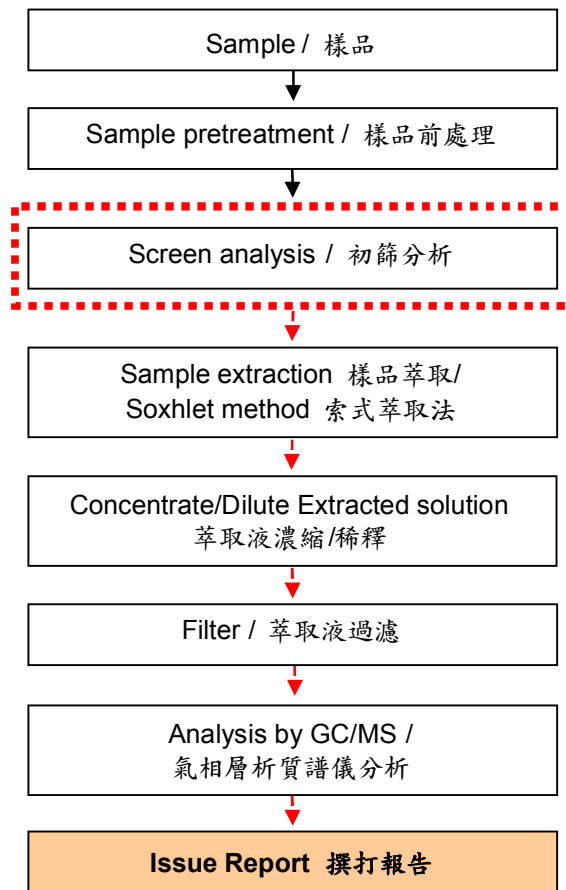

Unless otherwise stated the results shown in this test report refer only to the sample(s) tested. This test report cannot be reproduced, except in full, without prior written permission of the Company. 除非另有說明，此報告結果僅對測試之樣品負責。本報告未經本公司書面許可，不可部分複製。

This Test Report is issued by the Company under its General Conditions of Service printed overleaf or available on request and accessible at [http://www.sgs.com/terms\\_and\\_conditions.htm](http://www.sgs.com/terms_and_conditions.htm). Attention is drawn to the limitation of liability, indemnification and jurisdiction issues defined therein. Any holder of this Test Report is advised that information contained hereon reflects the Company's findings at the time of its intervention only and within the limits of Client's instructions, if any. The Company's sole responsibility is to its Client and this document does not exonerate parties to a transaction from exercising all their rights and obligations under the transaction documents. Any unauthorized alteration, forgery or falsification of the content or appearance of this document is unlawful and offenders may be prosecuted to the fullest extent of the law.

## 測試報告 Test Report

號碼(No.): CE/2009/C0670

日期(Date): 2009/12/09

頁數(Page): 7 of 8

智威科技股份有限公司

ZOWIE TECHNOLOGY CORPORATION

台北縣新店市復興路43號3樓

3/F, NO. 43, FUSING RD., SINDIAN CITY, TAIPEI COUNTY 23150, TAIWAN

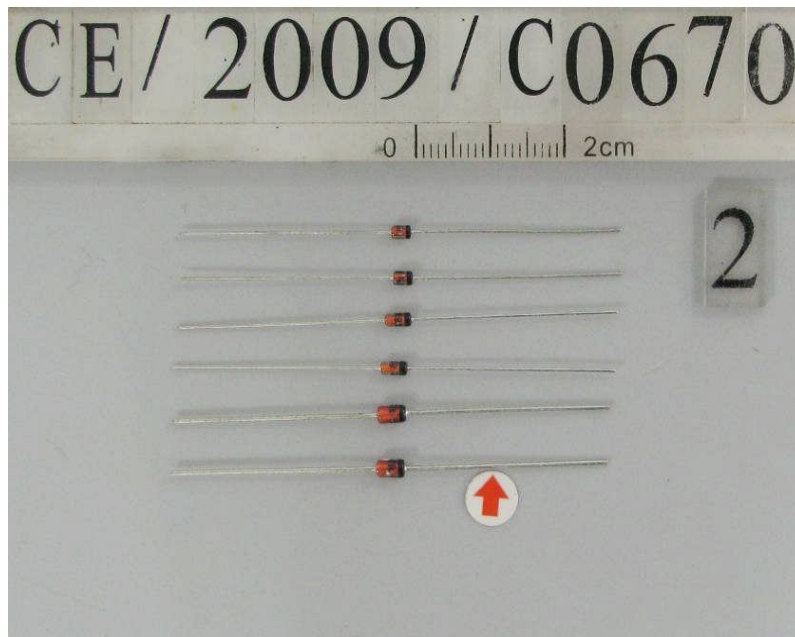

Unless otherwise stated the results shown in this test report refer only to the sample(s) tested. This test report cannot be reproduced, except in full, without prior written permission of the Company. 除非另有說明，此報告結果僅對測試之樣品負責。本報告未經本公司書面許可，不可部分複製。

This Test Report is issued by the Company under its General Conditions of Service printed overleaf or available on request and accessible at [http://www.sgs.com/terms\\_and\\_conditions.htm](http://www.sgs.com/terms_and_conditions.htm). Attention is drawn to the limitation of liability, indemnification and jurisdiction issues defined therein. Any holder of this Test Report is advised that information contained hereon reflects the Company's findings at the time of its intervention only and within the limits of Client's instructions, if any. The Company's sole responsibility is to its Client and this document does not exonerate parties to a transaction from exercising all their rights and obligations under the transaction documents. Any unauthorized alteration, forgery or falsification of the content or appearance of this document is unlawful and offenders may be prosecuted to the fullest extent of the law.

## 測試報告 Test Report

號碼(No.): CE/2009/C0670

日期(Date): 2009/12/09

頁數(Page): 8 of 8

智威科技股份有限公司

ZOWIE TECHNOLOGY CORPORATION

台北縣新店市復興路43號3樓

3/F, NO. 43, FUSING RD., SINDIAN CITY, TAIPEI COUNTY 23150, TAIWAN

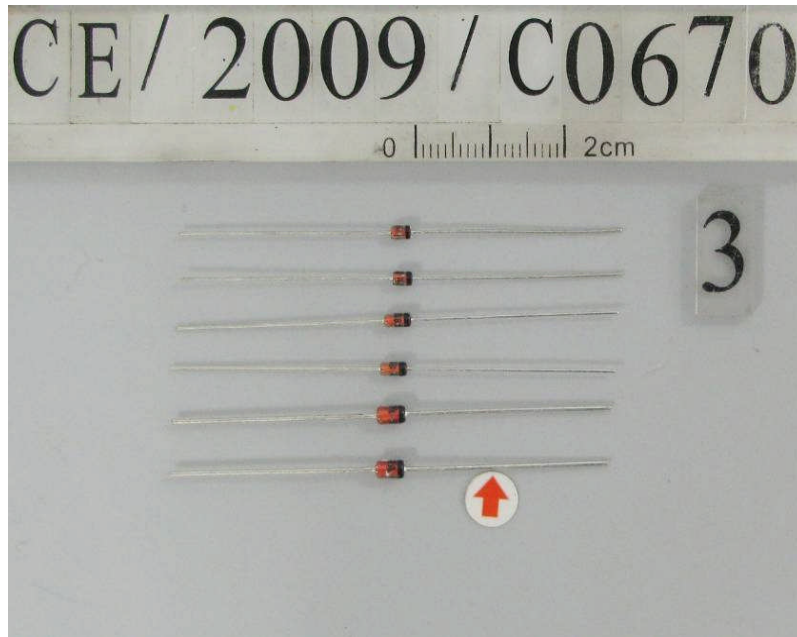

\*\* 報告結尾(End of Report) \*\*

Unless otherwise stated the results shown in this test report refer only to the sample(s) tested. This test report cannot be reproduced, except in full, without prior written permission of the Company. 除非另有說明，此報告結果僅對測試之樣品負責。本報告未經本公司書面許可，不可部分複製。

This Test Report is issued by the Company under its General Conditions of Service printed overleaf or available on request and accessible at [http://www.sgs.com/terms\\_and\\_conditions.htm](http://www.sgs.com/terms_and_conditions.htm). Attention is drawn to the limitation of liability, indemnification and jurisdiction issues defined therein. Any holder of this Test Report is advised that information contained hereon reflects the Company's findings at the time of its intervention only and within the limits of Client's instructions, if any. The Company's sole responsibility is to its Client and this document does not exonerate parties to a transaction from exercising all their rights and obligations under the transaction documents. Any unauthorized alteration, forgery or falsification of the content or appearance of this document is unlawful and offenders may be prosecuted to the fullest extent of the law.