DUAL 4-INPUT NAND GATE

- HIGH SPEED
  t_{PD} = 10 ns (TYP.) at V_{CC} = 5V
- LOW POWER DISSIPATION
  I_{CC} = 1 μA (MAX.) at T_A = 25°C
- HIGH NOISE IMMUNITY
  V_{NIH} = V_{NIL} = 28% V_{CC} (MIN.)
- OUTPUT DRIVE CAPABILITY
  10 LSTTL LOADS
- SYMMETRICAL OUTPUT IMPEDANCE
  $|I_{OH}|$ = I_{OL} = 4 mA (MIN.)
- BALANCED PROPAGATION DELAYS
  t_{PLH} = t_{PHL}
- WIDE OPERATING VOLTAGE RANGE
  V_{CC} (OPR) = 2V to 6V
- PIN AND FUNCTION COMPATIBLE
  WITH 54/74LS20

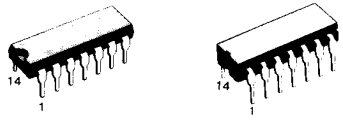

B1N
Plastic Package

F1
Ceramic Frit Seal Package

M1
Micro Package

C1
Plastic Chip Carrier

ORDERING NUMBERS:

M54HC20 F1	M74HC20 C1
M74HC20 B1N	M74HC20 M1
M74HC20 F1	

DESCRIPTION

The M54/74HC20 is a high speed CMOS DUAL 4-INPUT NAND GATE fabricated in silicon gate C²MOS technology. It has the same high speed performance of LSTTL combined with true CMOS low power consumption.
The internal circuit is composed of 3 stages including buffered output, which gives high noise immunity and a stable output. All inputs are equipped with protection circuits against static discharge and transient excess voltage.

PIN CONNECTIONS (top view)

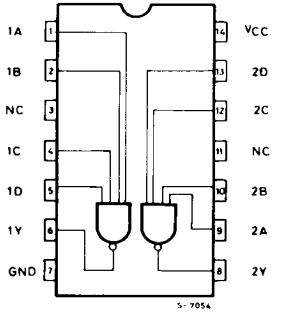

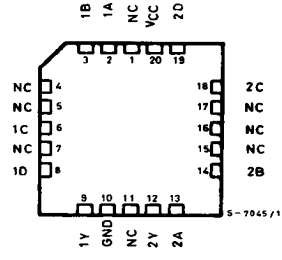

NC = No Internal Connection

INPUT AND OUTPUT EQUIVALENT CIRCUIT

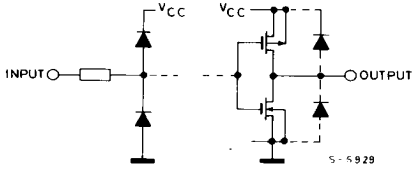

LOGIC DIAGRAM (per Gate)

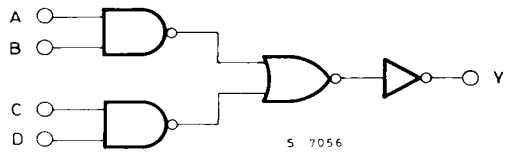

ABSOLUTE MAXIMUM RATINGS

Symbol	Parameter	Value	Unit
V_{CC}	Supply Voltage	−0.5 to 7	V
V_I	DC Input Voltage	−0.5 to V_{CC} + 0.5	V
V_O	DC Output Voltage	−0.5 to V_{CC} + 0.5	V
I_{IK}	DC Input Diode Current	± 20	mA
I_{OK}	DC Output Diode Current	± 20	mA
I_O	DC Output Source Sink Current Per Output Pin	± 25	mA
I_{CC} or I_{GND}	DC V_{CC} or Ground Current	± 50	mA
P_D	Power Dissipation	500 (*)	mW
T_{stg}	Storage Temperature	−65 to 150	°C

Absolute Maximum Ratings are those values beyond which damage to the device may occur. Functional operation under these condition is not implied.

(*) 500 mW: ≅65°C derate to 300 mW by 10 mW/°C: 65°C to 85°C

RECOMMENDED OPERATING CONDITIONS

Symbol	Parameter		Value		Unit
V_{CC}	Supply Voltage		2 to 6		V
V_I	Input Voltage		0 to V_{CC}		V
V_O	Output Voltage		0 to V_{CC}		V
T_A	Operating Temperature	74HC Series 54HC Series	− 40 to 85 −55 to 125		°C
t_r, t_f	Input Rise and Fall Time		V_{CC} 2 V	0 to 1000	ns
			V_{CC} 4.5V	0 to 500	
			V_{CC} 6 V	0 to 400	

DC SPECIFICATIONS

Symbol	Parameter	V_{CC}	Test Condition		$T_A = 25°C$ 54HC and 74HC			– 40 to 85°C 74HC		– 55 to 125°C 54HC		Unit
					Min.	Typ.	Max.	Min.	Max.	Min.	Max.	
V_{IH}	High Level Input Voltage	2.0			1.5	—	—	1.5	—	1.5	—	V
		4.5			3.15	—	—	3.15	—	3.15	—	
		6.0			4.2	—	—	4.2	—	4.2	—	
V_{IL}	Low Level Input Voltage	2.0			—	—	0.5	—	0.5	—	0.5	V
		4.5			—	—	1.35	—	1.35	—	1.35	
		6.0			—	—	1.8	—	1.8	—	1.8	
V_{OH}	High Level Output Voltage	2.0	V_I	I_O	1.9	2.0	—	1.9	—	1.9	—	V
		4.5	V_{IH} or V_{IL}	– 20 μA	4.4	4.5	—	4.4	—	4.4	—	
		6.0			5.9	6.0	—	5.9	—	5.9	—	
		4.5		– 4.0 mA	4.18	4.31	—	4.13	—	4.10	—	
		6.0		– 5.2 mA	5.68	5.8	—	5.63	—	5.60	—	
V_{OL}	Low Level Output Voltage	2.0	V_{IH} or V_{IL}	20 μA	—	0	0.1	—	0.1	—	0.1	V
		4.5			—	0	0.1	—	0.1	—	0.1	
		6.0			—	0	0.1	—	0.1	—	0.1	
		4.5		4.0 mA	—	0.17	0.26	—	0.33	—	0.40	
		6.0		5.2 mA	—	0.18	0.26	—	0.33	—	0.40	
I_I	Input Leakage Current	6.0	$V_I = V_{CC}$ or GND		—	—	±0.1	—	±1	—	±1	μA
I_{CC}	Quiescent Supply Current	6.0	$V_I = V_{CC}$ or GND		—	—	1	—	10	—	20	μA

AC ELECTRICAL CHARACTERISTICS ($V_{CC} = 5V$, $T_A = 25°C$, $C_L = 15pF$, Input $t_r = t_f = 6ns$)

Symbol	Parameter	54HC and 74HC			Unit
		Min.	Typ.	Max.	
t_{TLH} t_{THL}	Output Transition Time		4	8	ns
t_{PLH} t_{PHL}	Propagation Delay Time		11	18	ns

AC ELECTRICAL CHARACTERISTICS ($C_L = 50pF$, Input $t_r = t_f = 6ns$)

Symbol	Parameter	V_{CC}	Test Condition	$T_A = 25°C$ 54HC and 74HC			– 40 to 85°C 74HC		– 55 to 125°C 54HC		Unit
				Min.	Typ.	Max.	Min.	Max.	Min.	Max.	
t_{TLH} t_{THL}	Output Transition Time	2.0		—	30	75	—	95	—	110	ns
		4.5		—	8	15	—	19	—	22	
		6.0		—	7	13	—	16	—	19	
t_{PLH} t_{PHL}	Propagation Delay Time	2.0		—	44	90	—	115	—	135	ns
		4.5		—	11	18	—	23	—	27	
		6.0		—	9	15	—	20	—	23	
C_{IN}	Input Capacitance			—	5	10	—	10	—	10	pF
C_{PD} (*)	Power Dissipation Capacitance			—	28	—	—	—	—	—	pF

Note (*) C_{PD} is defined as the value of the IC's internal equivalent capacitance which is calculated from the operating current consumption without load. (Refer to Test Circuit)

SWITCHING CHARACTERISTICS TEST CIRCUIT

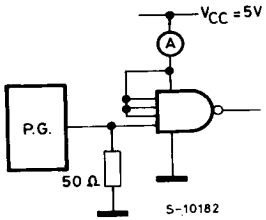

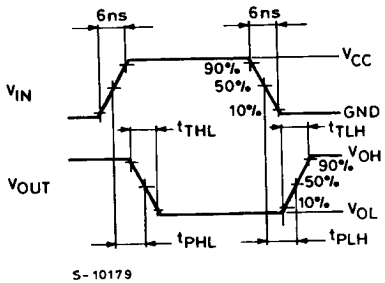

TEST CIRCUIT I_{CC} (Opr.)

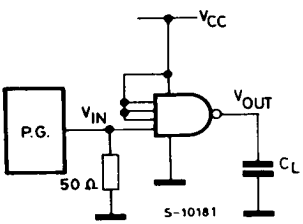

INPUT WAVEFORM IS THE SAME AS THAT IN CASE OF SWITCHING CHARACTERISTICS TEST.