IRF614

2.0A, 250V, 2.0 Ohm, N-Channel Power MOSFET

January 1998

Features

- **2.0A, 250V**
- **$r_{DS(ON)}$ = 2.0Ω**
- **Single Pulse Avalanche Energy Rated**
- **SOA is Power Dissipation Limited**
- **Nanosecond Switching Speeds**
- **Linear Transfer Characteristics**
- **High Input Impedance**
- **Related Literature**
  - **TB334 "Guidelines for Soldering Surface Mount Components to PC Boards"**

Ordering Information

PART NUMBER	PACKAGE	BRAND
IRF614	TO-220AB	IRF614

NOTE: When ordering, use the entire part number.

Description

This is an N-Channel enhancement mode silicon gate power field effect transistor. It is an advanced power MOSFET designed, tested, and guaranteed to withstand a specified level of energy in the breakdown avalanche mode of operation. This power MOSFET is designed for applications such as switching regulators, switching converters, motor drivers, relay drivers, and drivers for high power bipolar switching transistors requiring high speed and low gate drive power. This type can be operated directly from integrated circuits.

Formerly developmental type TA17443.

Symbol

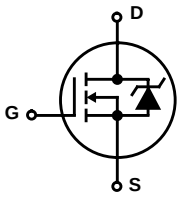

Packaging

JEDEC TO-220AB

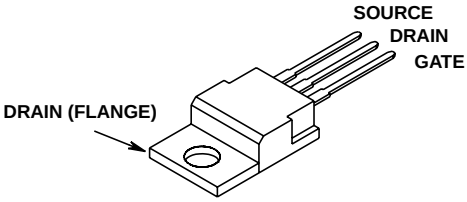

File Number **3273.1**

Absolute Maximum Ratings $T_C = 25^oC$, Unless Otherwise Specified

		IRF614	UNITS
Drain to Source Voltage (Note 1)	V_{DS}	250	V
Drain to Gate Voltage (R_{GS} = 20kΩ) (Note 1)	V_{DGR}	250	V
Continuous Drain Current	I_D	2.0	A
$T_C = 100^oC$	I_D	1.3	A
Pulsed Drain Current (Note 3)	I_{DM}	8.0	A
Gate to Source Voltage	V_{GS}	±20	V
Maximum Power Dissipation	P_D	20	W
Linear Derating Factor		0.16	$W/^oC$
Single Pulse Avalanche Energy Rating (Note 4)	E_{AS}	61	mJ
Operating and Storage Temperature	T_J, T_{STG}	-55 to 150	^oC
Maximum Temperature for Soldering			
Leads at 0.063in (1.6mm) from Case for 10s	T_L	300	^oC
Package Body for 10s, See Techbrief 334	T_{pkg}	260	^oC

CAUTION: Stresses above those listed in "Absolute Maximum Ratings" may cause permanent damage to the device. This is a stress only rating and operation of the device at these or any other conditions above those indicated in the operational sections of this specification is not implied.

NOTE:

1. $T_J = 25^oC$ to 125^oC.

Electrical Specifications $T_C = 25^oC$, Unless Otherwise Specified

PARAMETER	SYMBOL	TEST CONDITIONS	MIN	TYP	MAX	UNITS
Drain to Source Breakdown Voltage	BV_{DSS}	V_{GS} = 0V, I_D = 250μA, (Figure 10)	250	-	-	V
Gate Threshold Voltage	$V_{GS(TH)}$	$V_{GS} = V_{DS}$, I_D = 250μA	2.0	-	4.0	V
Zero Gate Voltage Drain Current	I_{DSS}	V_{DS} = Rated BV_{DSS}, V_{GS} = 0V	-	-	25	μA
		V_{DS} = 0.8 x Rated BV_{DSS}, V_{GS} = 0V $T_J = 125^oC$	-	-	250	μA
On-State Drain Current (Note 2)	$I_{D(ON)}$	$V_{DS} > I_{D(ON)} \times r_{DS(ON)MAX}$, V_{GS} = 10V, (Figure 7)	2.0	-	-	A
Gate to Source Leakage Current	I_{GSS}	V_{GS} = ±20V	-	-	±100	nA
Drain to Source On Resistance (Note 2)	$r_{DS(ON)}$	V_{GS} = 10V, I_D = 2.5A, (Figures 8, 9)	-	1.6	2.0	A
Forward Transconductance (Note 2)	g_{fs}	$V_{DS} > I_{D(ON)} \times r_{DS(ON)MAX}$, I_D = 2.5A, (Figure 12)	0.8	1.2	-	S
Turn-On Delay Time	$t_{d(ON)}$	V_{DD} = 0.5 x Raterd BV_{DSS}, $I_D \approx$ 2.0A, R_L = 61Ω V_{GS} = 10V, (Figures 17, 18) MOSFET Switching Times are Essentially Independent of Operating Temperature	-	8.9	13	ns
Rise Time	t_r		-	12	18	ns
Turn-Off Delay Time	$t_{d(OFF)}$		-	18	27	ns
Fall Time	t_f		-	8.9	15	ns
Total Gate Charge (Gate to Source + Gate to Drain)	$Q_{g(TOT)}$	V_{GS} = 10V, I_D = 2.0A, V_{DS} = 0.8 x Rated BV_{DSS} $I_{G(REF)}$ = 1.5mA (Figures 14, 19, 20) Gate Charge is Essentially Independent of Operating Temperature	-	9.6	14.4	nC
Gate to Source Charge	Q_{gs}		-	2.4	3.6	nC
Gate to Drain "Miller" Charge	Q_{gd}		-	4.5	6.7	nC
Input Capacitance	C_{ISS}	V_{DS} = 25V, V_{GS} = 0V, f = 1MHz, (Figure 11)	-	180	-	pF
Output Capacitance	C_{OSS}		-	53	-	pF
Reverse Transfer Capacitance	C_{RSS}		-	14	-	pF

Electrical Specifications $T_C = 25^oC$, Unless Otherwise Specified **(Continued)**

PARAMETER	SYMBOL	TEST CONDITIONS		MIN	TYP	MAX	UNITS
Internal Drain Inductance	L_D	Measured From the Drain Lead, 6mm (0.25in) From Package to Center of Die	Modified MOSFET Symbol Showing the Internal Devices Inductances 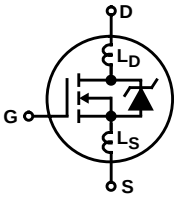	-	4.5	-	nH
Internal Source Inductance	L_S	Measured From the Source Lead, 6mm (0.25in) from Header to Source Bonding Pad		-	7.5	-	nH
Thermal Resistance Junction to Case	$R_{\theta JC}$			-	-	6.4	$^oC/W$
Thermal Resistance Junction to Ambient	$R_{\theta JA}$	Free Air Operation		-	-	62.5	$^oC/W$

Source to Drain Diode Specifications

PARAMETER	SYMBOL	TEST CONDITIONS		MIN	TYP	MAX	UNITS
Continuous Source to Drain Current	I_{SD}	Modified MOSFET Symbol Showing the Integral Reverse P-N Junction Rectifier	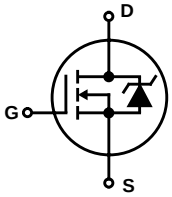	-	-	2.0	A
Pulse Source to Drain Current (Note 3)	I_{SDM}			-	-	8.0	A
Source to Drain Diode Voltage (Note 2)	V_{SD}	$T_J = 25^oC$, $I_{SD} = 2.0A$, $V_{GS} = 0V$, (Figure 13)		-	-	2.0	V
Reverse Recovery Time	t_{rr}	$T_J = 25^oC$, $I_{SD} = 2.0A$, $dI_{SD}/dt = 100A/\mu s$		67	-	340	ns
Reverse Recovery Charge	Q_{RR}	$T_J = 25^oC$, $I_{SD} = 2.0A$, $dI_{SD}/dt = 100A/\mu s$		0.24	0.54	1.2	µC

NOTES:

2. Pulse test: pulse width ≤ 300µs, duty cycle ≤ 2%.
3. Repetitive rating: pulse width limited by maximum junction temperature. See Transient Thermal Impedance curve (Figure 3).
4. $V_{DD} = 10V$, starting $T_J = 25^oC$, L = 6.18mH, $R_G = 50\Omega$, peak $I_{AS} = 5A$. See Figures 15, 16.

Typical Performance Curves Unless Otherwise Specified

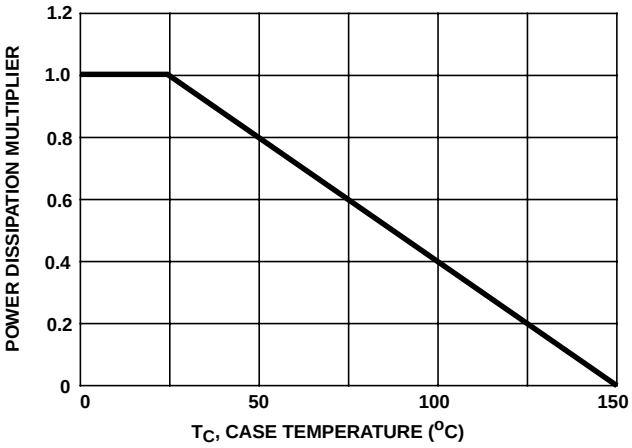

FIGURE 1. NORMALIZED POWER DISSIPATION vs CASE TEMPERATURE

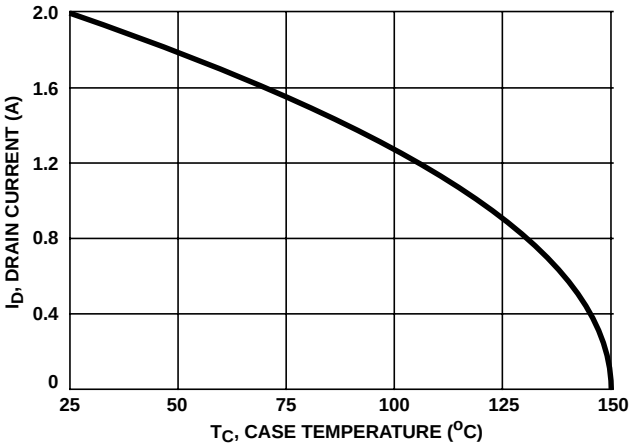

FIGURE 2. MAXIMUM CONTINUOUS DRAIN CURRENT vs CASE TEMPERATURE

Typical Performance Curves Unless Otherwise Specified **(Continued)**

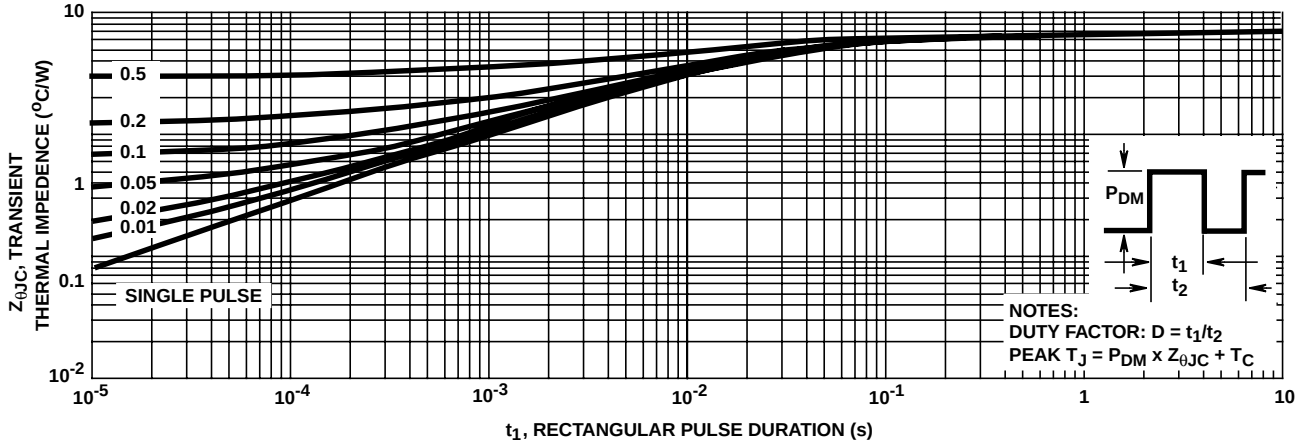

FIGURE 3. MAXIMUM TRANSIENT THERMAL IMPEDANCE

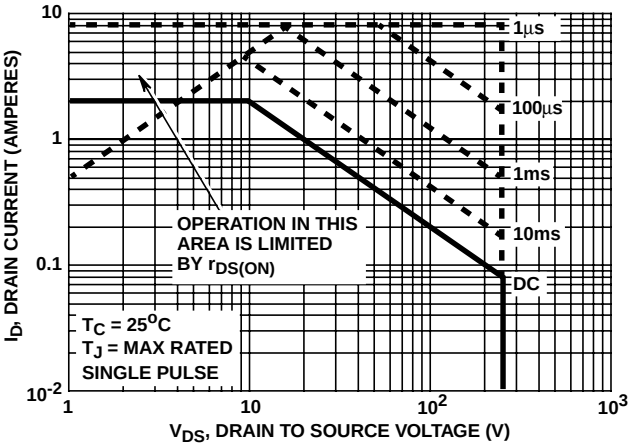

FIGURE 4. FORWARD BIAS SAFE OPERATING AREA

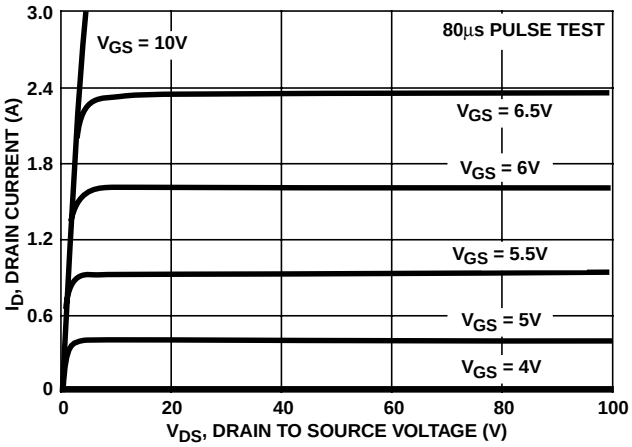

FIGURE 5. OUTPUT CHARACTERISTICS

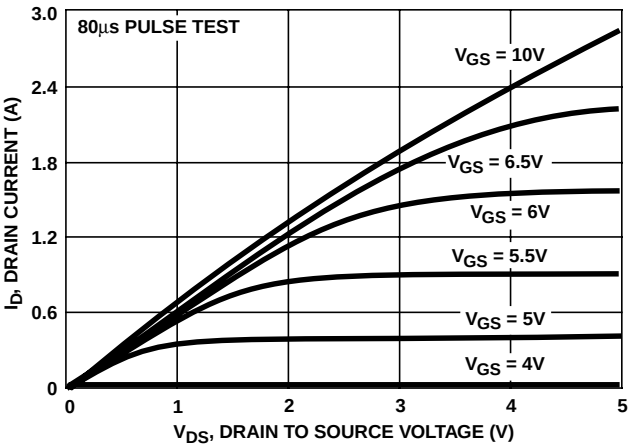

FIGURE 6. SATURATION CHARACTERISTICS

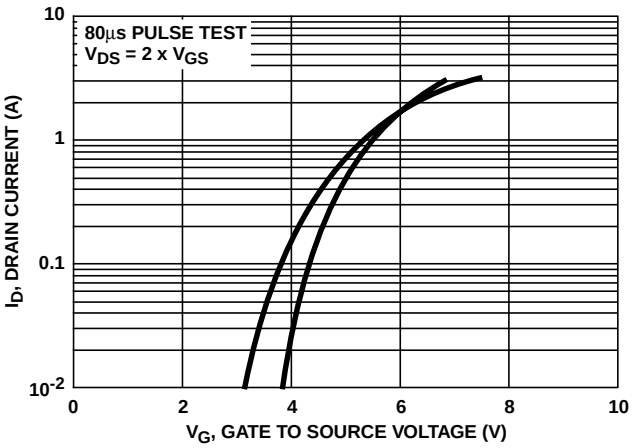

FIGURE 7. TRANSFER CHARACTERISTICS

Typical Performance Curves Unless Otherwise Specified (Continued)

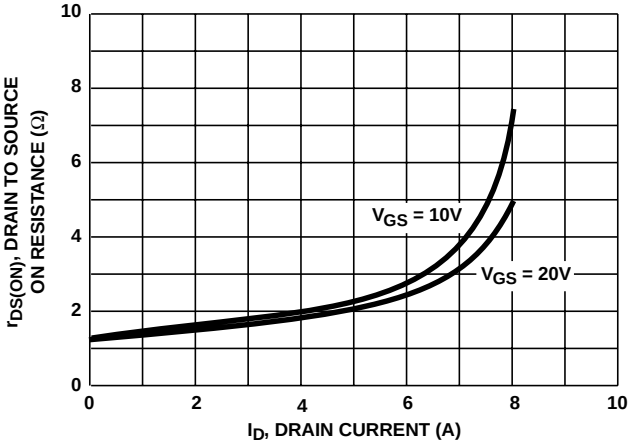

NOTE: Heating effect of 2.0µs pulse is minimal.

FIGURE 8. DRAIN TO SOURCE ON RESISTANCE vs GATE VOLTAGE AND DRAIN CURRENT

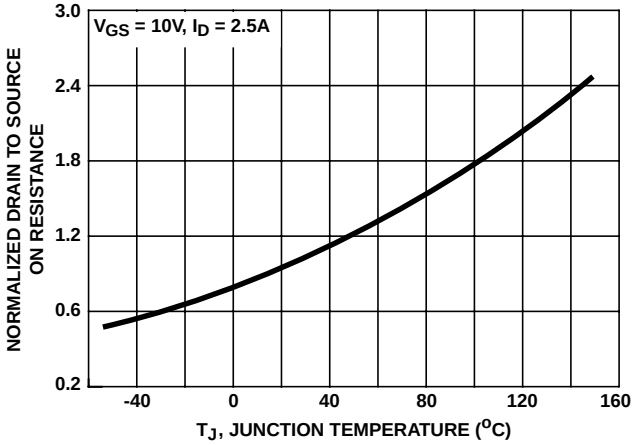

FIGURE 9. NORMALIZED DRAIN TO SOURCE ON RESISTANCE vs JUNCTION TEMPERATURE

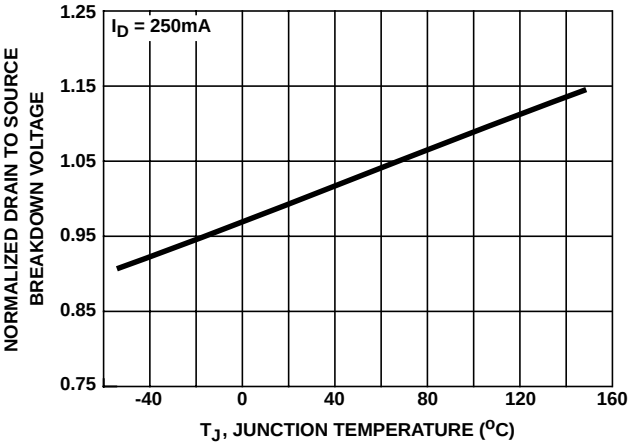

FIGURE 10. NORMALIZED DRAIN TO SOURCE BREAKDOWN VOLTAGE vs JUNCTION TEMPERATURE

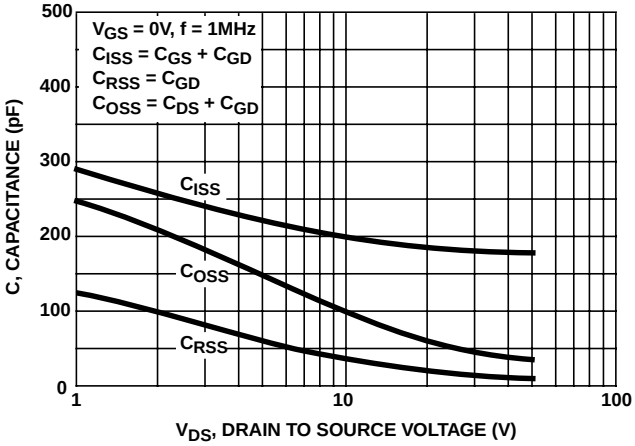

FIGURE 11. CAPACITANCE vs DRAIN TO SOURCE VOLTAGE

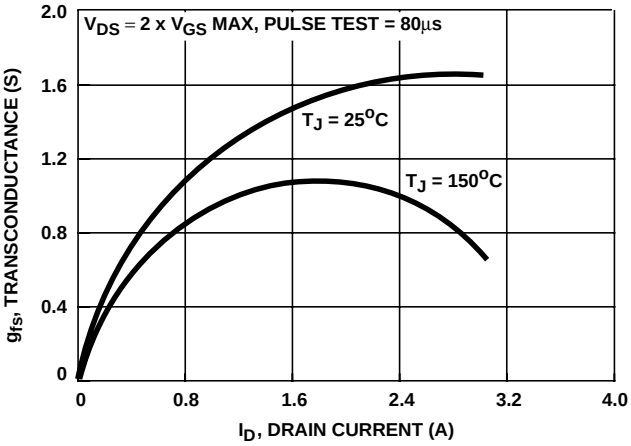

FIGURE 12. TRANSCONDUCTANCE vs DRAIN CURRENT

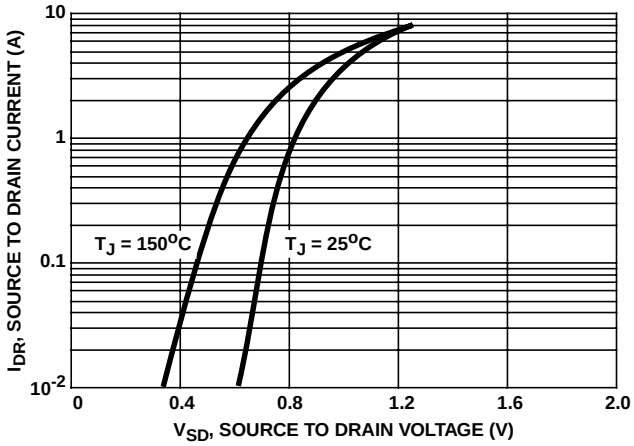

FIGURE 13. SOURCE TO DRAIN DIODE VOLTAGE

Typical Performance Curves Unless Otherwise Specified (Continued)

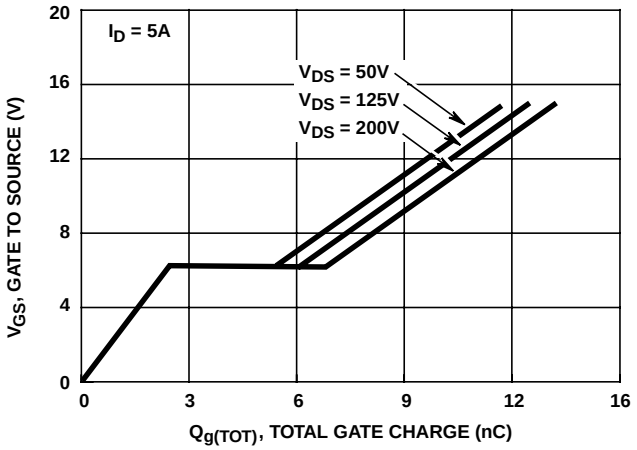

FIGURE 14. GATE TO SOURCE VOLTAGE vs GATE CHARGE

Test Circuits and Waveforms

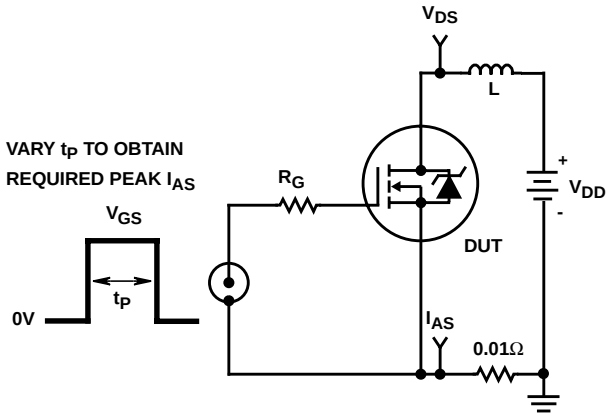

FIGURE 15. UNCLAMPED ENERGY TEST CIRCUIT

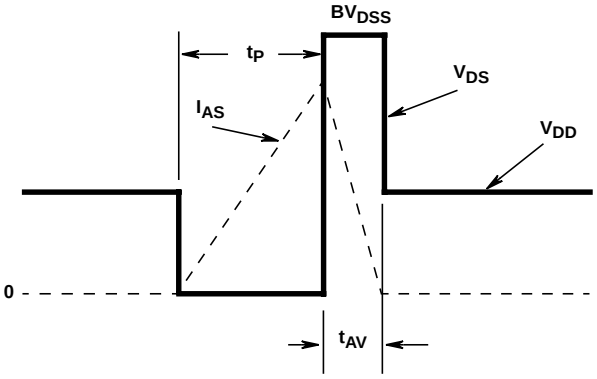

FIGURE 16. UNCLAMPED ENERGY WAVEFORMS

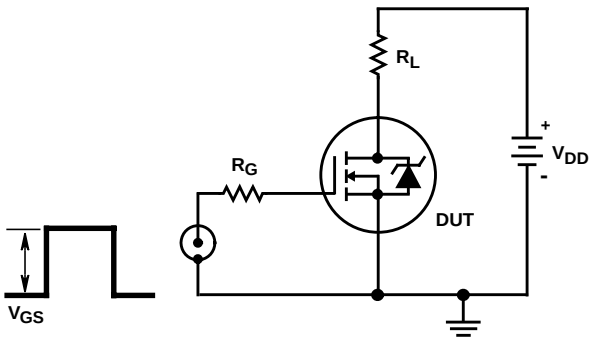

FIGURE 17. SWITCHING TIME TEST CIRCUIT

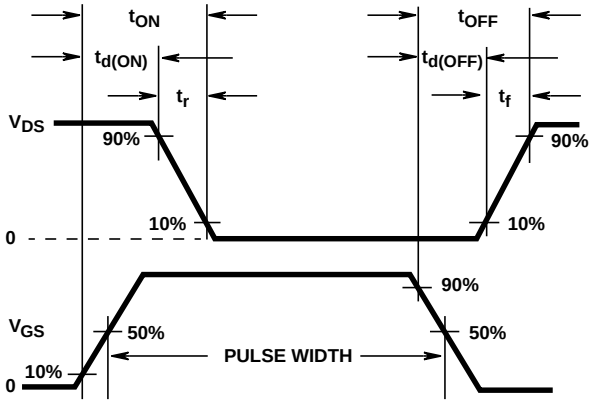

FIGURE 18. RESISTIVE SWITCHING WAVEFORMS

Test Circuits and Waveforms (Continued)

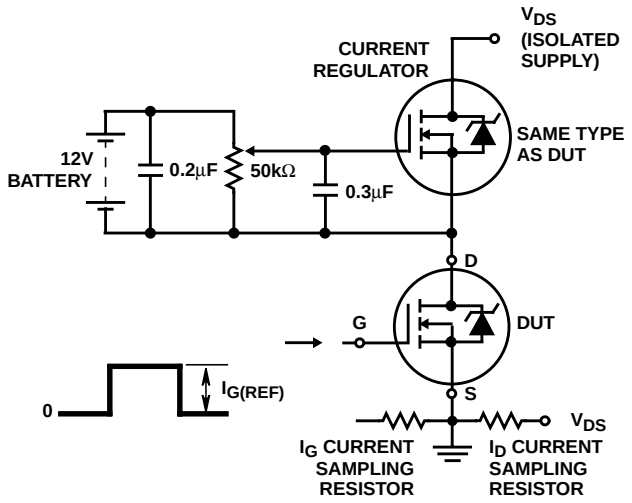

FIGURE 19. GATE CHARGE TEST CIRCUIT

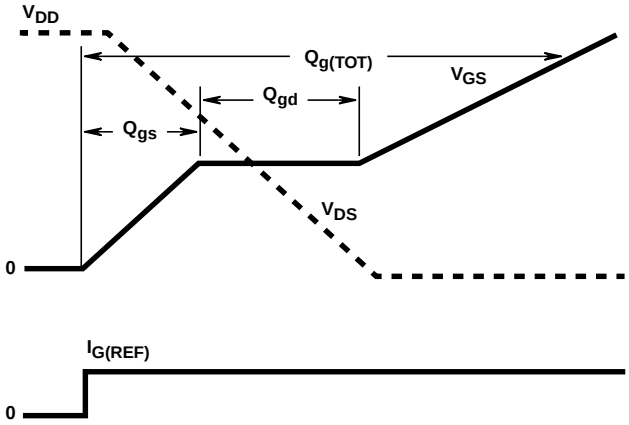

FIGURE 20. GATE CHARGE WAVEFORMS

Sales Office Headquarters

NORTH AMERICA
Intersil Corporation
P. O. Box 883, Mail Stop 53-204
Melbourne, FL 32902
TEL: (407) 724-7000
FAX: (407) 724-7240

EUROPE
Intersil SA
Mercure Center
100, Rue de la Fusee
1130 Brussels, Belgium
TEL: (32) 2.724.2111
FAX: (32) 2.724.22.05

ASIA
Intersil (Taiwan) Ltd.
Taiwan Limited
7F-6, No. 101 Fu Hsing North Road
Taipei, Taiwan
Republic of China
TEL: (886) 2 2716 9310
FAX: (886) 2 2715 3029