TOSHIBA BIPOLAR DIGITAL INTEGRATED CIRCUIT SILICON MONOLITHIC

TD62301P,TD62301F,TD62302P,TD62302F

7CH LOW SATURATION SINK DRIVER

The TD62301P / F and TD62302P / F are comprised of seven NPN low saturation drivers.
All units feature integral clamp diodes for switching inductive loads. Applications include relay, hammer, lamp and LED drive in low voltage system.

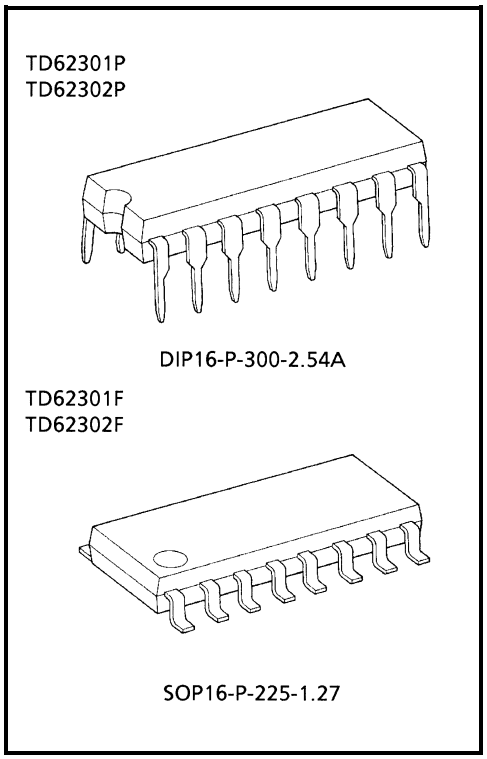

Weight
DIP16−P−300−2.54A : 1.11 g (Typ.)
SOP16−P−225−1.27 : 0.16 g (Typ.)

FEATURES

- Low saturation output $V_{CE\ (sat)}$ = 0.7 V (Max.)
- Output rating (single output) 15 V (Min.) / 200 mA (Max.)
- High DC transfer ratio 1000 (Min.)
- Output clamp diodes
- Input register : TD62301P / F R1 = 2 kΩ, R2 = 20 kΩ
  : TD62302P / F R1 = 8.4 kΩ, R2 = 15 kΩ
- Inputs compatible with TTL and 3~6 V CMOS
- Package type−P: DIP−16 pin
- Package type−F: SOP−16 pin

PIN CONNECTION (TOP VIEW)

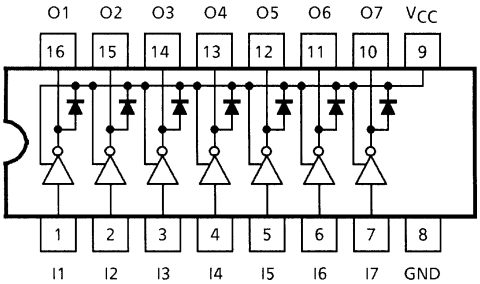

SCHEMATICS (EACH DRIVER)

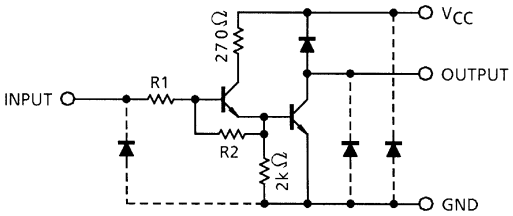

TD62301P : R1 = 2kΩ, R2 = 20kΩ
TD62302P : R1 = 8.4kΩ, R2 = 15kΩ

Note: The input and output parasitic diodes cannot be used as clamp diodes.

MAXIMUM RATINGS (Ta = 25°C)

CHARACTERISTICS		SYMBOL	RATING	UNIT
Supply Voltage		V_{CC}	−0.5~15	V
Output Sustaining Voltage		$V_{CE\ (SUS)}$	−0.5~V_{CC} + 0.5	V
Output Current		I_{OUT}	200	mA / ch
Input Voltage		V_{IN}	−0.5~15	V
Input Current		I_{IN}	15	mA
Clamp Diode Reverse Voltage		V_R	15	V
Clamp Diode Forward Current		I_F	200	mA
Power Dissipation	P	P_D	1.0	W
	F		0.625 (Note)	
Operating Temperature	P	T_{opr}	−30~75	°C
	F		−40~85	
Storage Temperature		T_{stg}	−55~150	°C

Note: On Glass Epoxy PCB (30 × 30 × 1.6 mm Cu 50%)

RECOMMENDED OPERATING CONDITIONS
(Ta = −40~85°C and Ta = −30~75°C for only Type−P)

CHARACTERISTIC		SYMBOL	CONDITION	MIN	TYP.	MAX	UNIT
Supply Voltage		V_{CC}		3	—	6	V
Output Current		I_{OUT}	DC 1 Circuit	0	—	180	mA
	P		T_{pw} = 25 ms, Duty = 50%, 4 Circuits	0	—	150	
Input Voltage		V_{IN}		—	—	V_{CC}	V
Clamp Diode Reverse Voltage		V_R		—	—	V_{CC}	V
Clamp Diode Forward Current		I_F		—	—	180	mA
Power Dissipation	P	P_D		—	—	0.44	W
	F		(Note)	—	—	0.325	

Note: On Glass Epoxy PCB (30 × 30 × 1.6 mm Cu 50%)

ELECTRICAL CHARACTERISTICS (Ta = 25°C)

CHARACTERISTIC			SYMBOL	TEST CIR-CUIT	TEST CONDITION	MIN	TYP.	MAX	UNIT
Output Leakage Current			I_{CEX}	1	V_{CC} = 6 V, V_{OUT} = 6 V, Ta = 50°C	—	—	7	μA
					V_{CC} = 6 V, V_{OUT} = 6 V, Ta = 25°C	—	—	1	
Output Saturation Voltage			$V_{CE\ (sat)}$	2	V_{CC} = 5 V, I_{IN} = 0.14 mA I_{OUT} = 70 mA	—	—	0.5	V
					V_{CC} = 5 V, I_{IN} = 0.3 mA I_{OUT} = 150 mA	—	—	0.7	
DC Current Transfer Ratio			h_{FE}	2	V_{CC} = 5 V, V_{OUT} = 2 V I_{OUT} = 120 mA	1000	2000	—	
Input Current	Output On	TD62301P / F	$I_{IN\ (ON)}$	3	V_{CC} = 5 V, V_{IN} = 2.4 V I_{OUT} = 120 mA	—	—	0.60	mA
		TD62302P / F				—	—	0.14	
Input Voltage	Output On	TD62301P / F	$V_{IN\ (ON)}$	4	V_{CC} = 5 V, I_{IN} = 0.2 mA I_{OUT} = 120 mA	—	—	2.3	V
		TD62302P / F				—	—	4.0	
Clamp Diode Forward Voltage			V_F	5	I_F = 120 mA	—	—	2.0	V
Supply Current			I_{CC}	6	I_F = 120 mA	—	15	22	mA / Gate
Input Capacitance			C_{IN}	—	V_{IN} = 0, f = 1 MHz	—	15	—	pF
Turn-On Delay			t_{ON}	7	V_{CC} = 6 V, R_L=33 Ω C_L = 15 pF	—	0.1	—	μs
Turn-Off Delay			t_{OFF}			—	0.2	—	μs

TEST CIRCUIT

1. I_{CEX}

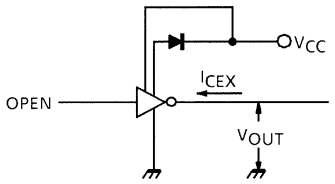

2. h_{FE}, $V_{CE\ (sat)}$

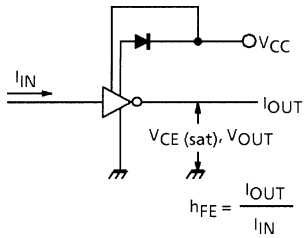

3. $I_{IN\ (ON)}$

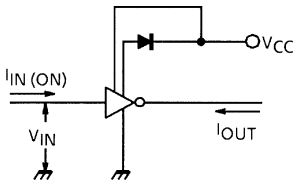

4. $V_{IN\ (ON)}$

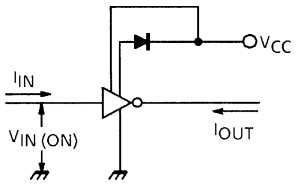

5. V_F

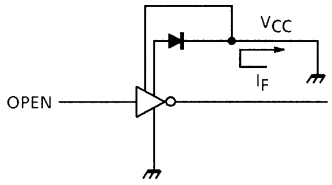

6. I_{CC}

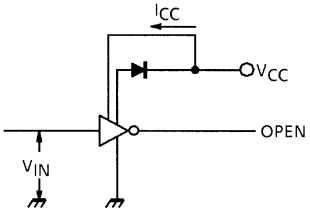

7. t_{ON}, t_{OFF}

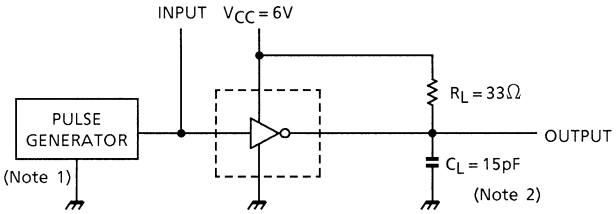

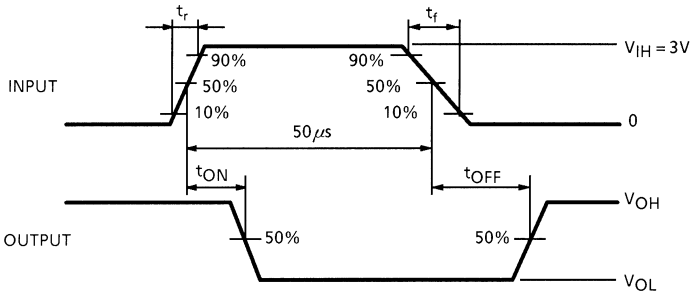

Note 1: Pulse Width 50 μs, Duty Cycle 10% Output Impedance 50 Ω, tr ≤ 5 ns, tf ≤ 10 ns

Note 2: CL includes probe and jig capacitance.

PRECAUTIONS for USING

This IC does not include built-in protection circuits for excess current or overvoltage.
If this IC is subjected to excess current or overvoltage, it may be destroyed.
Hence, the utmost care must be taken when systems which incorporate this IC are designed.
Utmost care is necessary in the design of the output line, V_{CC} and GND line since IC may be destroyed due to short−circuit between outputs, air contamination fault, or fault by improper grounding.

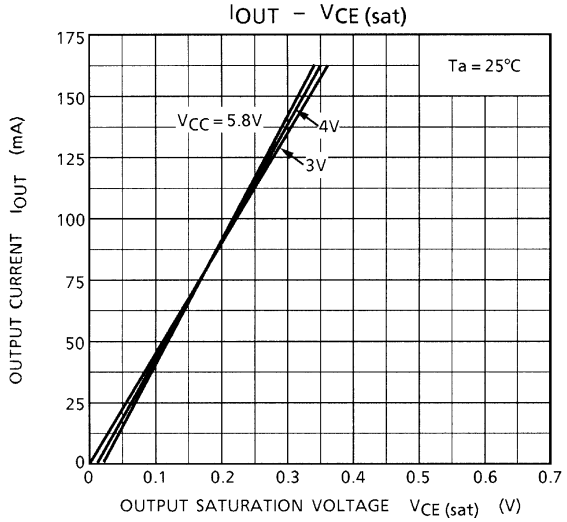
IOUT – VCE (sat)
Ta = 25°C
VCC = 5.8V
4V
3V
OUTPUT CURRENT IOUT (mA)
OUTPUT SATURATION VOLTAGE VCE (sat) (V)

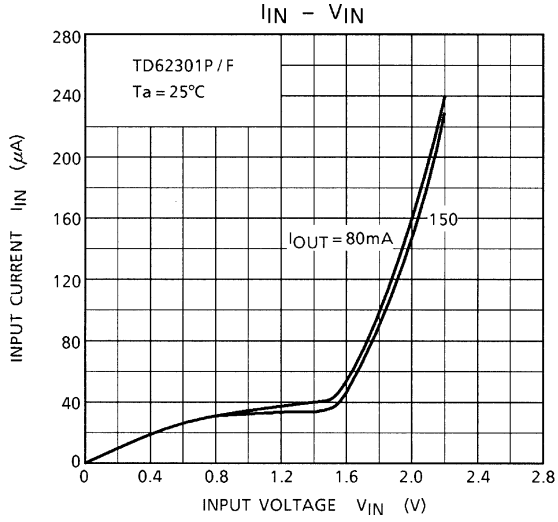
IIN – VIN
TD62301P / F
Ta = 25°C
IOUT = 80mA
150
INPUT CURRENT IIN (μA)
INPUT VOLTAGE VIN (V)

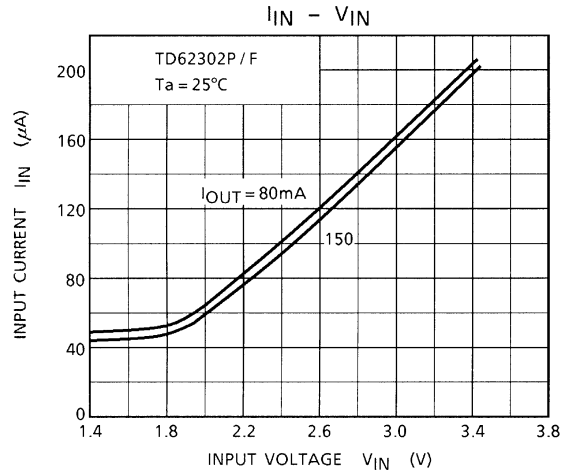
IIN – VIN
TD62302P / F
Ta = 25°C
IOUT = 80mA
150
INPUT CURRENT IIN (μA)
INPUT VOLTAGE VIN (V)

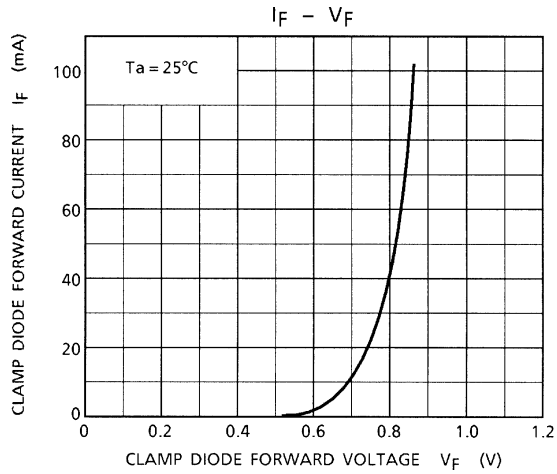
IF – VF
Ta = 25°C
CLAMP DIODE FORWARD CURRENT IF (mA)
CLAMP DIODE FORWARD VOLTAGE VF (V)

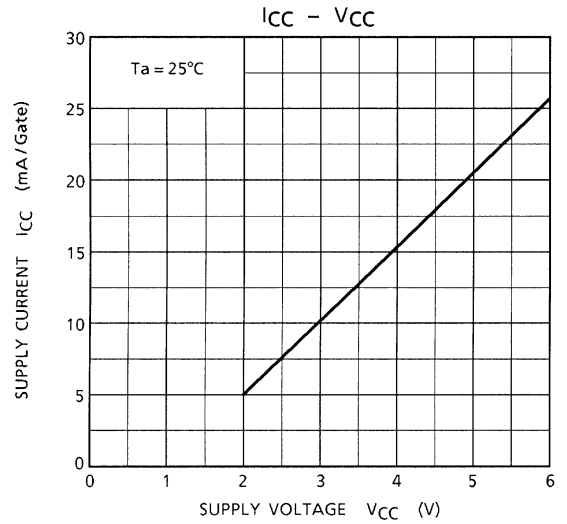
ICC – VCC
Ta = 25°C
SUPPLY CURRENT ICC (mA/Gate)
SUPPLY VOLTAGE VCC (V)

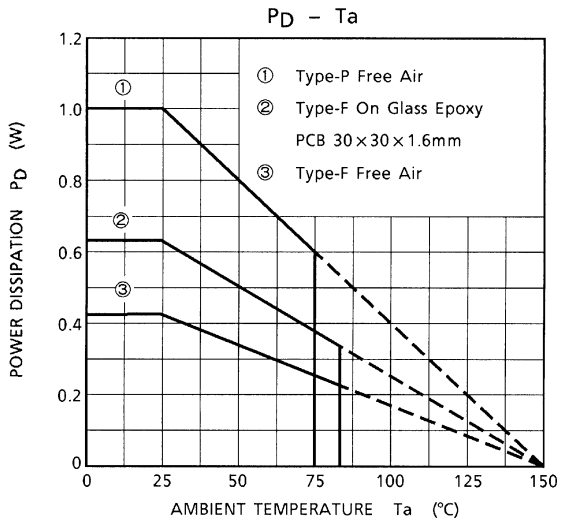
PD – Ta
① Type-P Free Air
② Type-F On Glass Epoxy PCB 30×30×1.6mm
③ Type-F Free Air
POWER DISSIPATION PD (W)
AMBIENT TEMPERATURE Ta (°C)

PACKAGE DIMENSIONS

DIP16−P−300−2.54A Unit : mm

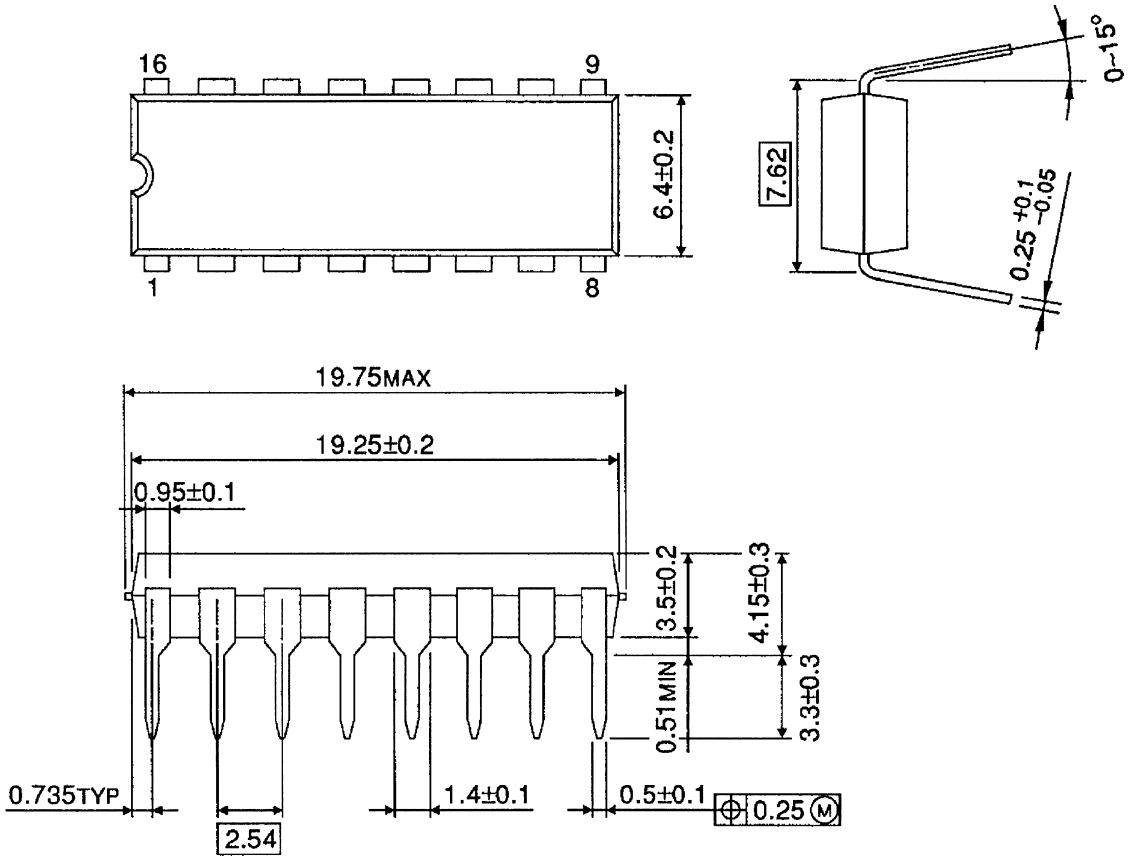

Weight: 1.11 g (Typ.)

PACKAGE DIMENSIONS

SOP16−P−225−1.27 Unit : mm

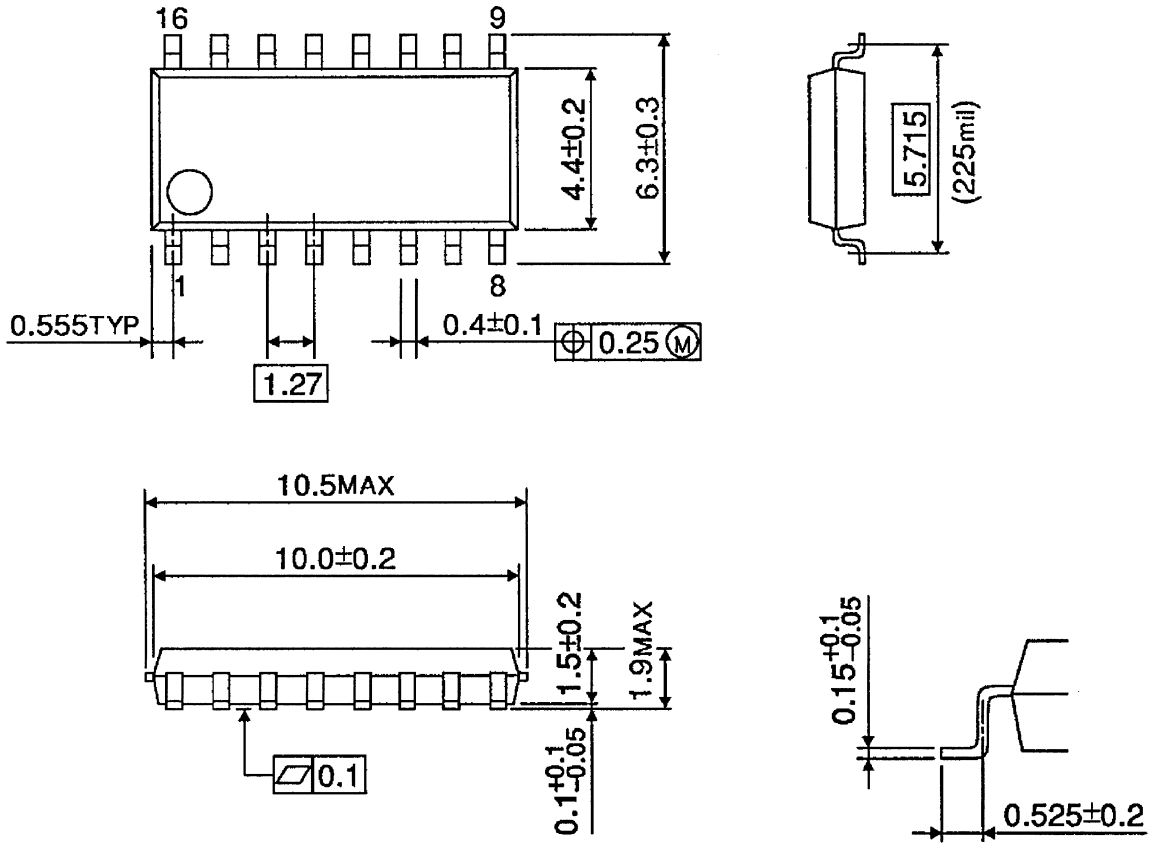

Weight: 0.16 g (Typ.)

RESTRICTIONS ON PRODUCT USE

000707EBA

- TOSHIBA is continually working to improve the quality and reliability of its products. Nevertheless, semiconductor devices in general can malfunction or fail due to their inherent electrical sensitivity and vulnerability to physical stress. It is the responsibility of the buyer, when utilizing TOSHIBA products, to comply with the standards of safety in making a safe design for the entire system, and to avoid situations in which a malfunction or failure of such TOSHIBA products could cause loss of human life, bodily injury or damage to property.
  In developing your designs, please ensure that TOSHIBA products are used within specified operating ranges as set forth in the most recent TOSHIBA products specifications. Also, please keep in mind the precautions and conditions set forth in the “Handling Guide for Semiconductor Devices,” or “TOSHIBA Semiconductor Reliability Handbook” etc..
- The TOSHIBA products listed in this document are intended for usage in general electronics applications (computer, personal equipment, office equipment, measuring equipment, industrial robotics, domestic appliances, etc.). These TOSHIBA products are neither intended nor warranted for usage in equipment that requires extraordinarily high quality and/or reliability or a malfunction or failure of which may cause loss of human life or bodily injury (“Unintended Usage”). Unintended Usage include atomic energy control instruments, airplane or spaceship instruments, transportation instruments, traffic signal instruments, combustion control instruments, medical instruments, all types of safety devices, etc.. Unintended Usage of TOSHIBA products listed in this document shall be made at the customer’s own risk.
- The products described in this document are subject to the foreign exchange and foreign trade laws.
- The information contained herein is presented only as a guide for the applications of our products. No responsibility is assumed by TOSHIBA CORPORATION for any infringements of intellectual property or other rights of the third parties which may result from its use. No license is granted by implication or otherwise under any intellectual property or other rights of TOSHIBA CORPORATION or others.
- The information contained herein is subject to change without notice.