Track and Mounting Accessories

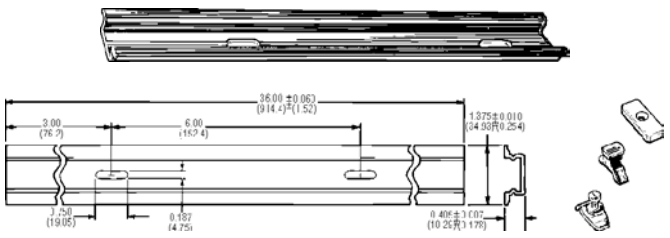

Mounting track and holding clips for screw terminal sockets. The Track 24A110 is available in three foot length with mounting holes on 6" centers. Track can be cut to shorter lengths for small chassis assemblies or full sections can be used end-to-end in larger installations. Made of lightweight, sturdy extruded aluminum, track accepts several styles of screw terminal sockets — KU series 27E121, 27E867 and 27E893; Octal Type 27E122, 27E123, 27E891 and 27E892; KH series 27E166 and 27E894; R10 series 27E460, 27E461 and 27E462; and K10 series 27E487 and 27E895. The track will also mount the following relays — KUB, PM, PRD, SSR, SSRD, SSRQ and SSRT.

Stock No.	Mfr.'s Type	Description	EACH 1-24	25-49	50-99	100-249
886-5015	24A110	DIN rail style extruded aluminum mounting track 36" (914 mm) long with holes on 6.0" (152.44 mm) centers; Holes accept #8 screws	**10.39**	**9.34**	**8.48**	**7.83**
886-1504	24A071	Steel mounting clip with one #6-32 screw 7/16" (11.1 mm) long	**.63**	**.55**	**.49**	**.46**
886-1502	24A072	Plastic twist mounting clip for 27E166, 27E122 and 27E123 sockets; Twist clip into track to hold socket in place, except when used on end of track; Use 24A071 on ends of track to lock first and last socket in place	**.77**	**.68**	**.61**	**.56**
886-1503	40G432	Plastic insulator for track or surface mounting; Use with 27E460, 27E461, 27E462 and 27E867 sockets	**.76**	**.67**	**.57**	**.53**

Octal-Style Sockets

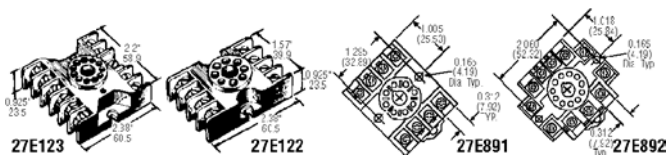

For KRP, KRPA, KRP3-H, KAP, KBP, and KCP relays; CD-38, CH, CK, CNS, CNT and CR time delays, and CS sensor. Type 27E122 is molded polycarbonate, 8-pin screw terminal socket, rated 10 amperes. Type 27E123 is molded polycarbonate, 11-pin screw terminal socket, rated 10 amperes. Type 27E891 is 8-pin DIN rail mount, screw terminals. Type 27E892 is 11-pin DIN rail mount, screw terminals.

Stock No.	Mfr.'s Type	Terminal Type	EACH 1-24	25-49	50-99	100-249
886-1426	27E122	Screw Term.	**4.88**	**4.31**	**3.91**	**3.61**
886-1427	27E123	Screw Term.	**8.05**	**7.24**	**6.58**	**6.08**
886-1606	27E891	Screw Term.	**6.50**	**5.85**	**5.30**	**4.89**
886-9997	27E892	Screw Term.	**11.29**	**10.17**	**9.23**	**8.52**

27E006

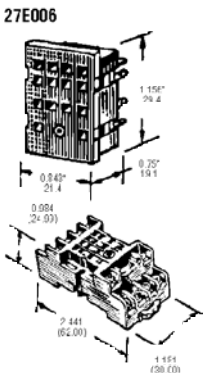

Sockets for KH Series

For KHS and KHU series relays. **27E006.** 4PDT solder terminal socket. **27E007.** 4PDT printed circuit socket. **27E166.** 4PDT screw terminal socket. 1 oz.

Stock No.	Mfr.'s Type	Socket Term.	EACH 1-24	25-49	50-99	100-249
886-1410	27E006	Solder	**2.08**	**1.75**	**1.56**	**1.28**
886-1411	27E007	P.C.	**1.97**	**1.70**	**1.55**	**1.42**
886-1404	27E166	Screw	**11.12**	**10.13**	**9.18**	**8.48**
886-1412	20C217	*	**.47**	**.37**	**.37**	**.32**
886-5001	27E894	Screw	**15.59**	**14.18**	**12.86**	**11.88**

*Hold-down spring.

Mounting Strip for KH Series

Type 37D633 will mount 8KH sockets (except 27E166 and 27E894) in one length of aluminum strip, measuring 10.9 × 2.5 × 0.062".

886-1495. 1-24 ..... **EACH 6.68**
25-49 ..... **EACH 6.01**
50-99 ..... **EACH 5.46**
100-249 ..... **EACH 5.04**

Relay Accessories

8-Pin "P" Case. Clear plastic; octal base. For mounting rectifiers, capacitors. 4 screws. 2 × 1 13/32 × 1 13/32" (5.08 × 3.57 × 3.57 cm). **Weight:** 1 oz. (28 gm).
886-1460. 35D070. **1-24** ..... **EACH 3.00**
25-49 ..... **EACH 2.64**
50-99 ..... **EACH 2.40**
100-249 ..... **EACH 2.21**

KRP. Hold down spring. **Weight:** 3 oz. (85 gm).
886-1416. 20C176. **1-24** ..... **EACH .72**
25-49 ..... **EACH .63**
50-99 ..... **EACH .56**
100-249 ..... **EACH .52**

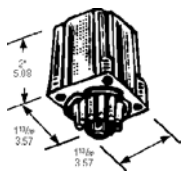

KUP Sockets

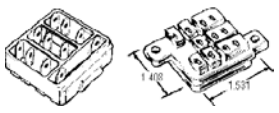

SPDT/DPDT/3PDT sockets rated 15 amps snap into a chassis without additional hardware for support. Socket 27E396 has 0.187" quick connect terminals. Hard mount sockets are rated 15 amperes. Will accept 0.187" terminals of all series KU and plain case series KUP relays.

Stock No.	Mfr.'s Type	Term. Type	EACH 1-24	25-49	50-99	100-249
886-1436	27E396	Q.C.	**4.21**	**3.63**	**3.39**	**2.90**
886-1420•	27E043	Solder	**2.69**	**2.27**	**2.12**	**1.85**
886-1421•	27E046	P.C.	**2.76**	**2.43**	**2.21**	**2.04**
886-1425•	27E121	Screw	**7.35**	**6.62**	**6.00**	**5.54**
886-1422•	20C228*	Spring	**.69**	**.60**	**.55**	**.50**
886-5003•	27E867†	Screw	**19.66**	**18.69**	**17.68**	**15.80**
886-5004•	27E893‡	Screw	**10.34**	**9.32**	**8.45**	**7.80**

*Type 20C228 hold-down spring. †4 pole. ‡3 pole. •Hard mount sockets.

Strip Ground Sockets for Series R10 Relays

Types 27E125 and 27E128 are 2PDT sockets, spring ground; Type 27E126 and 27E129, 4PDT socket, spring ground; Type 27E127 is 6PDT socket spring ground. Contact your nearest Allied facility for larger quantity pricing.

Stock No.	Mfr.'s Type	Terminal Type	EACH 1-24	25-49	50-99	100-249
886-1430	27E125	Solder	**1.86**	**1.58**	**1.45**	**1.22**
886-1431	27E126	Solder	**2.26**	**1.93**	**1.80**	**1.50**
886-1432	27E127	Solder	**2.82**	**2.42**	**2.25**	**1.90**
886-1433	27E128	PC Term.	**1.58**	**1.37**	**1.24**	**1.15**
886-1434	27E129	PC Term.	**1.96**	**1.71**	**1.55**	**1.43**
886-9018*	27E460	Screw	**20.50**	**18.63**	**17.09**	**15.77**
886-9017†	27E461	Screw	**23.53**	**22.34**	**20.38**	**18.93**

*2 pole. †4 pole.

Hold Down Springs

Stock No.	Mfr.'s Type	Poles	EACH 1-24	25-49	50-99	100-249
886-1440	20C249	2	**.26**	**.22**	**.20**	**.19**
886-1441	20C250	4	**.27**	**.22**	**.20**	**.19**
886-1442	20C251	6	**.30**	**.26**	**.22**	**.19**

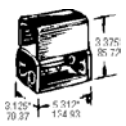

Relay Cover

For Type PRD. Grey enameled heavy steel. Has predrilled mounting holes in base and knockouts for 1/2" (1.27 cm) dia. conduit.

PRD Cover #35D013. Size: 3.125 × 3.375 × 5.312" (13.49 × 8.57 × 7.94 cm). **Weight:** 1 lb. (454 gm).

886-1455. 35D013. **1-24** ..... **EACH 23.49** **50-99** ..... **EACH 19.38**
25-49 ..... **EACH 21.35** **100-249** ..... **EACH 17.88**

Sockets and Accessories for MT Relays

11 Pin Octal Socket. Multimode 3 pole, standard 32 mm DIN rail mount, suitable for chassis mounting. Measures 2.947 × 1.493 × 1.024 high. **Rated:** 10 A at 380 V. **8 or 11 Pin Octal Socket.** Low cost, 3 pole, standard 32 mm DIN rail mount, suitable for chassis mounting. Measures 2.441 × 1.496 × 1.024. **Rated:** 10 A at 400 V.

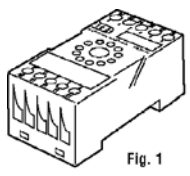
Fig. 1

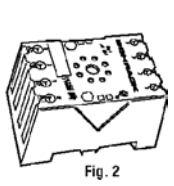
Fig. 2

Stock No.	Mfr.'s Type	Fig.	Description	EACH 1-24	25-99	100-499
886-2115	MT78740	1	11 Pin Octal Socket	**5.50**	**5.18**	**4.81**
886-2116	MT78745	2	8 Pin Octal Socket	**5.30**	**4.99**	**4.63**
886-2118	MR28800	—	Plastic Retaining Clip	**.97**	**.91**	**.85**

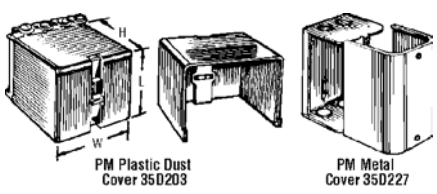
PM Plastic Dust Cover 35D203
PM Metal Cover 35D227

Dust Covers for PM and PRD Relays

Heavy steel cover screws in place on sheet metal base. Knockouts accept 0.5" diameter conduit. Pre-drilled mounting holes. Type 35D013 has holes to accept PRD mounting. Type 35D277 accepts PM mounting. Plastic dust cover for PM Series only.

Stock No.	Mfr.'s Type	Dimensions Length	Width	Height	EACH 1-24	25-49	50-99	100-249
886-1455	35D013	5.312"	3.375"	3.125"	**23.49**	**21.35**	**19.38**	**17.88**
886-1456	35D203	3.394"	2.657"	2.719"	**5.26**	**4.77**	**4.44**	**3.90**
886-1457	35D227	5.313"	3.812"	3.812"	**21.42**	**20.37**	**19.29**	**17.77**