

NUMBER C-175161  
 3rd ANGLE PROJECTION  
 METRIC

- 注;
- 1 材料 錫めっき済磷青銅 (板厚0.25)
  - 2 通用製品規格, 108-5297
  - 3 取付通用規格, 114-5140
  - 4 温度端子型番, 1-175102-1 (折取り部なし)

- NOTES,
- 1 MATERIAL PRE-TIN PHOS.BRO (THK 0.25)
  - 2 PRODUCT SPEC. , 108-5297
  - 3 APPLICATION SPEC. , 114-5140
  - 4 STRIP TERMINAL , 1-175102-1 (W/O NOTCH)

DIMENSIONS IN MILLIMETERS. DO NOT SCALE PRINT  
 PRINT DIST

		Copyright © 19__		<b>AMP</b> AMP (JAPAN) LTD. Tokyo, Japan	
		AMP (Japan) LTD. ALL RIGHTS RESERVED.			
		GENERAL TOLERANCE	WIRE RANGE	INSULATION DIA.	
		0-100 : ±0.2	0.12	1.0-1.5 mmf	
		10-30 : ±0.25	-0.37 mm <sup>2</sup> (AWG 26-22)	MATERIAL SEE NOTE 1	
		30-100 : ±0.3	注 1 参照	FINISH SEE NOTE 2	
		ANGLES : ±3°			
		SCALE	SIZE LOC	NUMBER	REV. SHEET
		→	A J	C-175161	B 1 OF 2
DR. T. FURUYA		DE. T. FURUYA		NAME CRIMP TYPE REC. CONTACT (L/P)	
CHK. S. KIKUCHI		APP. S. Kikuchi		圧着タイプ リセコンタクト (バラ状)	
				(AMP CTコネクタ 2mmピッチ) (AMP CT CONN. 2mm PITCH)	

CUSTOMER DRAWING

NUMBER C-175161  
 METRIC  
 3rd ANGLE PROJECTION

INACTIVE 175161-1 : 本   
 175161-1 , AS SHOWN

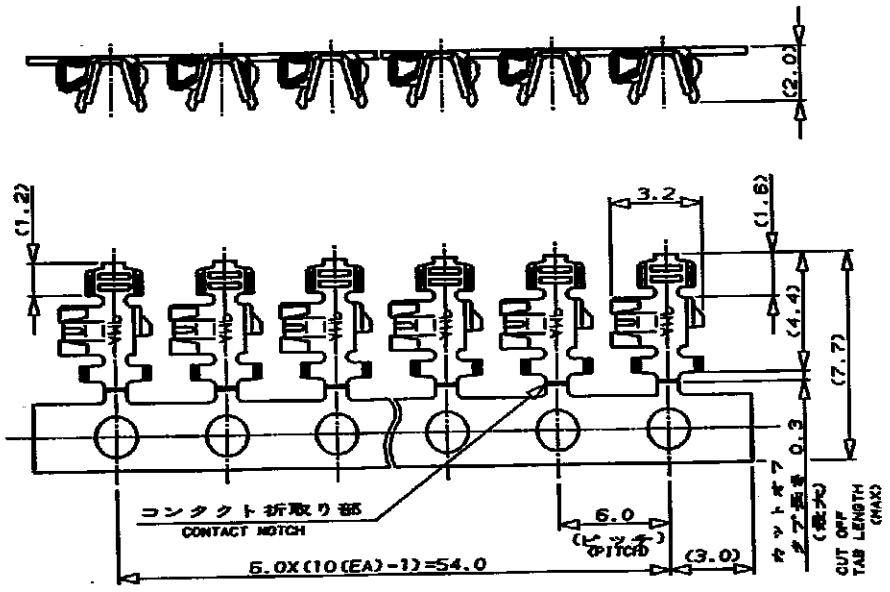

- 注,
- 1 材料 錫めっき済銅青銅 (板厚0.25)
  - 2 適用製品規格; 108-5297
  - 3 取付適用規格; 114-5140
  - 4 通気状端子型番; 175102-1 (折取り部なし)
- NOTES,
- 1 MATERIAL PRE-TIN PHOS.BRO (THK 0.25)
  - 2 PRODUCT SPEC. ; 108-5297
  - 3 APPLICATION SPEC. ; 114-5140
  - 4 STRIP TERMINAL , 175102-1 (W/O NOTCH)

DIMENSIONS IN MILLIMETERS. DO NOT SCALE PRINT

Copyright © 19__ AMP (Japan) .LTD. ALL RIGHTS RESERVED.				<b>AMP</b> AMP (JAPAN) ,LTD. Tokyo, Japan																							
				GENERAL TOLERANCE 0<math>mm</math> 10 : ±0.2 10<math>mm</math> 30 : ±0.25 30<math>mm</math> 100 : ±0.3 ANGLES : ±3°		WIRE RANGE 0.12 -0.37 mm <sup>2</sup> (AWG26-22)		INSULATION DIA. 1.0-1.5 mm																			
<table border="1" style="width: 100%; border-collapse: collapse;"> <tr> <td style="width: 25%;">LTR</td> <td style="width: 50%;">REVISION RECORD</td> <td style="width: 10%;">DR</td> <td style="width: 15%;">CHK</td> <td style="width: 10%;">DATE</td> </tr> <tr> <td></td> <td>12/15/68</td> <td></td> <td></td> <td></td> </tr> <tr> <td>DR.</td> <td>T. FURUYA</td> <td>DE.</td> <td>T. FURUYA</td> <td></td> </tr> <tr> <td>CHK.</td> <td>S. KIKUCHI</td> <td>APP.</td> <td><i>S. Kikuchi</i></td> <td></td> </tr> </table>				LTR	REVISION RECORD	DR	CHK	DATE		12/15/68				DR.	T. FURUYA	DE.	T. FURUYA		CHK.	S. KIKUCHI	APP.	<i>S. Kikuchi</i>		MATERIAL SEE NOTE 1 注 参照		FINISH SEE NOTE 1 注 参照	
				LTR	REVISION RECORD	DR	CHK	DATE																			
	12/15/68																										
DR.	T. FURUYA	DE.	T. FURUYA																								
CHK.	S. KIKUCHI	APP.	<i>S. Kikuchi</i>																								
SCALE → A J		NUMBER C-175161		REV. SHEET B 2 OF 2																							
NAME CRIMP TYPE REC. CONTACT (L/P) 圧着タイプリセコンタクト (L/P状) (AMP CTコネクタ 2mmピッチ) (AMP CT CONN. 2mm PITCH)																											

CUSTOMER DRAWING