MSD INC. ENGINEERING DATA SHEET

RELAY TYPE: FCA-325-AY4	COMPUTER PART No.: 9383500	TEST PROCEDURE MSDP-791
CUSTOMER/SPECIFICATION: CATALOG ITEM	REV N/A	

TEST REQUIREMENTS

COIL RES.: 290 OHMS ±10% OPERATE TIME: 15 mS MAX RELEASE TIME: 15 mS MAX

CONTACT MAKE BOUNCE: 1.0 mS MAX N.O. BREAK BOUNCE: 0.1 mS MAX

CONTACT STABILIZATION TIME: N/A RATED COIL VOLTAGE: 28 Vdc

CONTACT VOLTAGE DROP: MFG TEST: 0.5 mV @ 100 mA - 6 Vdc

FINAL TEST: 60 mV @ 10 A - 28 Vdc

HI-POT: 1250 Vrms ALL POINTS, EXCEPT 1000 Vrms COIL TO CASE

INSULATION RESISTANCE: 100 MEGOHMS MIN @ 500 Vdc

VIBRATION: N/A

SEAL TEST: 1×10^{-8} MAX LEAK RATE COIL TRANSIENT SUPPRESSION: 42 Vdc MAX

OTHER:

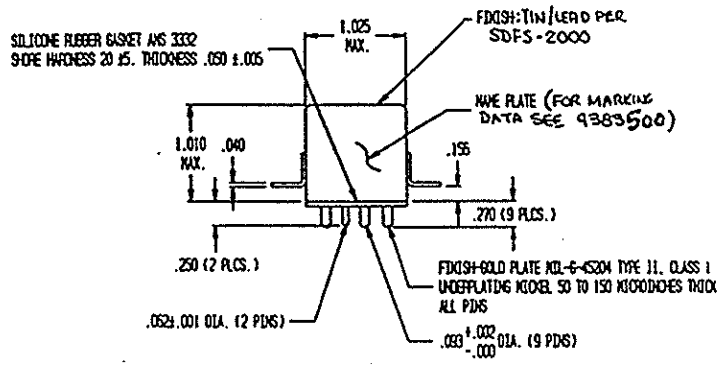

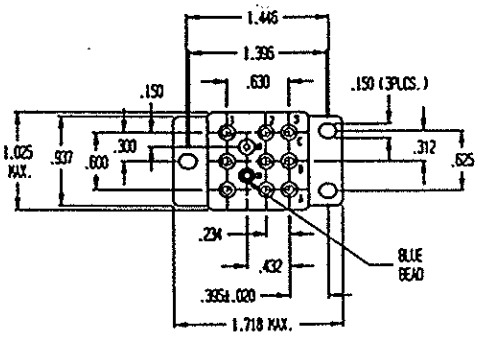

Prepared By: Date	Approved By: Date
LES WYNNE 3-20-96	R Lockyer 3-21-96

Rev	ECN No.	Date
A	96-065	3-20-96

SPECIAL INSTRUCTIONS