MICRO SWITCH
a Honeywell Division
FED. MFG. CODE 91929

SWITCH - BASIC

CATALOG LISTING
YZ-2RW84328-A2
AYL0500

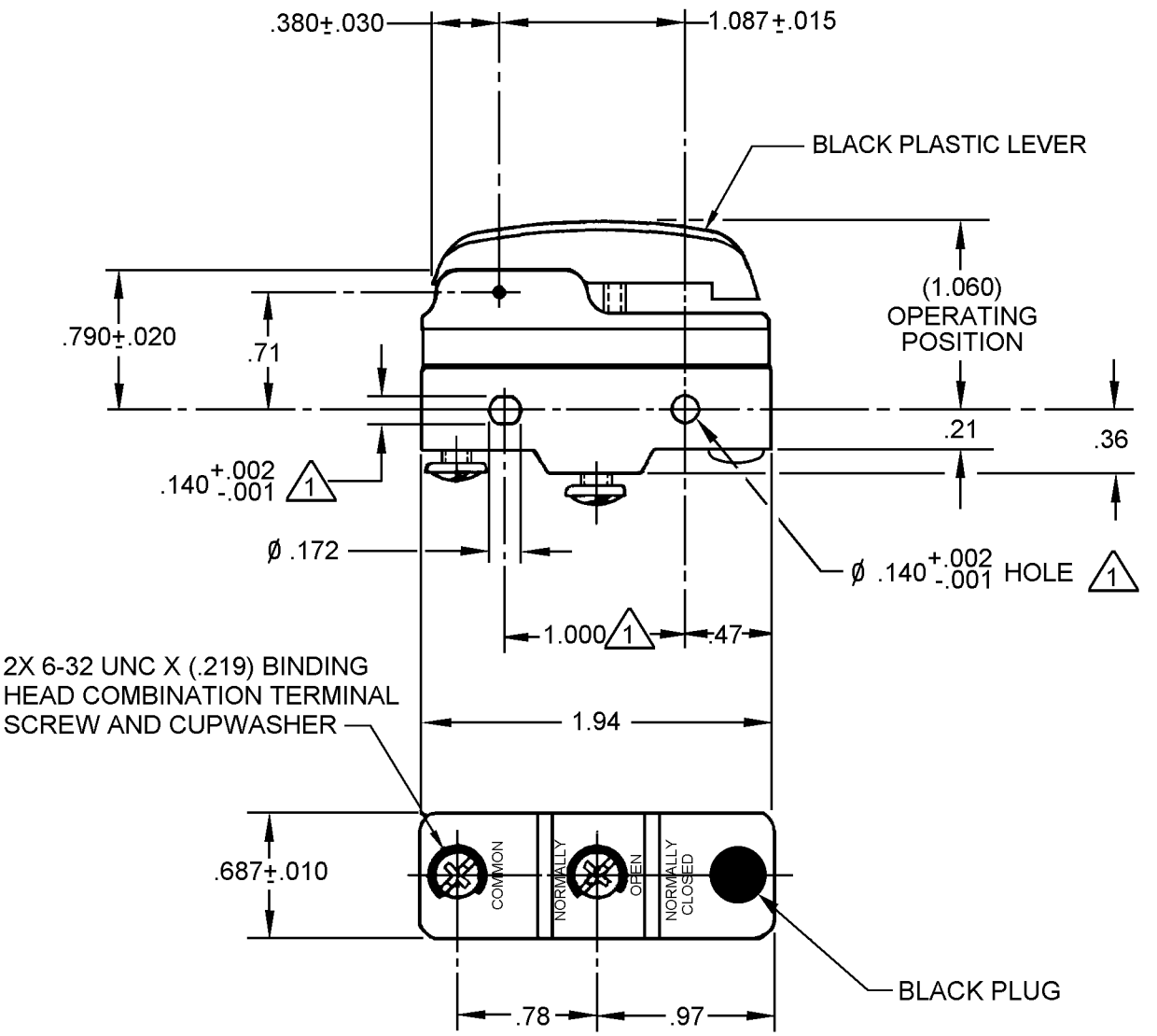

NOTE
1 MOUNTING HOLES WILL ACCEPT PINS OR SCREWS OF ø .139 MAX ON 1.000 ± .002 CENTERS

ANSI Y14.5M–1982 APPLIES

THIS DRAWING COVERS A PROPRIETARY ITEM AND IS THE PROPERTY OF MICRO SWITCH, A DIVISION OF HONEYWELL. THIS DRAWING IS NOT TO BE COPIED OR USED WITHOUT THE APPROVAL OF MICRO SWITCH.

THIRD ANGLE PROJECTION

CHARACTERISTICS	ELECTRICAL DATA	SCALE FULL — DO NOT SCALE PRINT
	CONTACT ARRANGEMENT S P N O	UNLESS OTHERWISE SPECIFIED TOLERANCES ARE
	L96 15A 125, 250 OR 480 VAC 1/8HP 125 VAC, 1/4HP 250 VAC 1/2A 125 VDC, 1/4A 250 VDC	ONE PLACE (.0) ±.030 TWO PLACE (.00) ±.015 THREE PLACE (.000) ±.005 ANGLES ±
	L288 L306 L315 CE EN 05 UL CSA 16A 250V ∿ T85 5E4	WEIGHT

CATALOG LISTING YZ-2RW84328-A2 PAGE 1 OF 1
RELEASE NO. SR-11650
REPLACES
ISSUE 9
CHECK
REVISIONS
A 205691 GJW 30 MAY 02
B 0000677 JLH 25JUL03
C 0017586 TSG 09JAN06
09JAN06 RJ
CHECK
30 MAY 02 SAV
CHECK
30 MAY 02 GJW
DRAWN
RASTER