THIS DRAWING IS UNPUBLISHED. RELEASED FOR PUBLICATION ,19 .
© COPYRIGHT 19 BY AMP INCORPORATED. ALL RIGHTS RESERVED.

PROD CODE	LOC	DIST
4085	DF	SO

REVISIONS

P	LTR	DESCRIPTION	DATE	DWN	APVD
	C	REV PER 0600-5892-96	11-96	CCT	CS

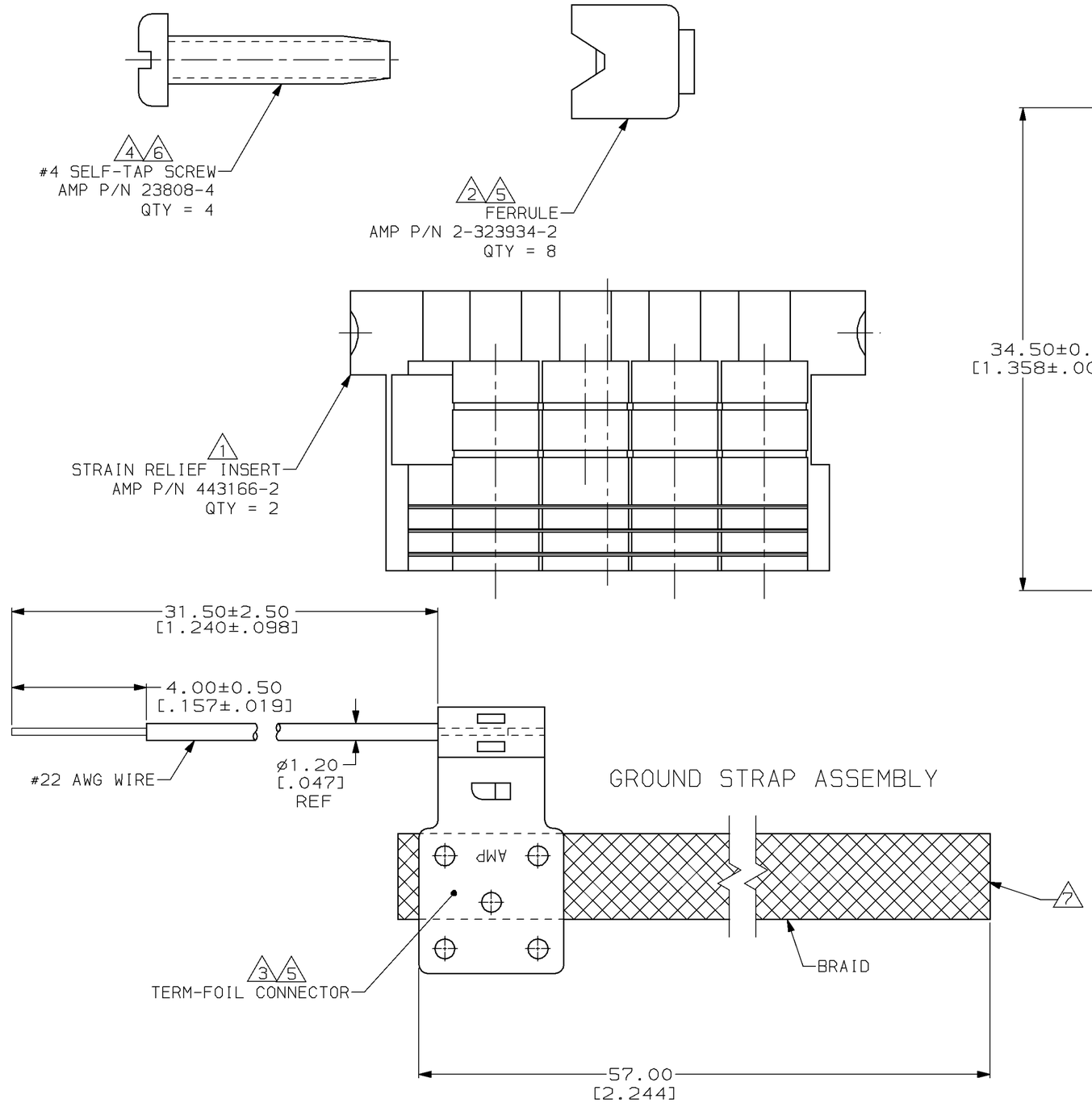

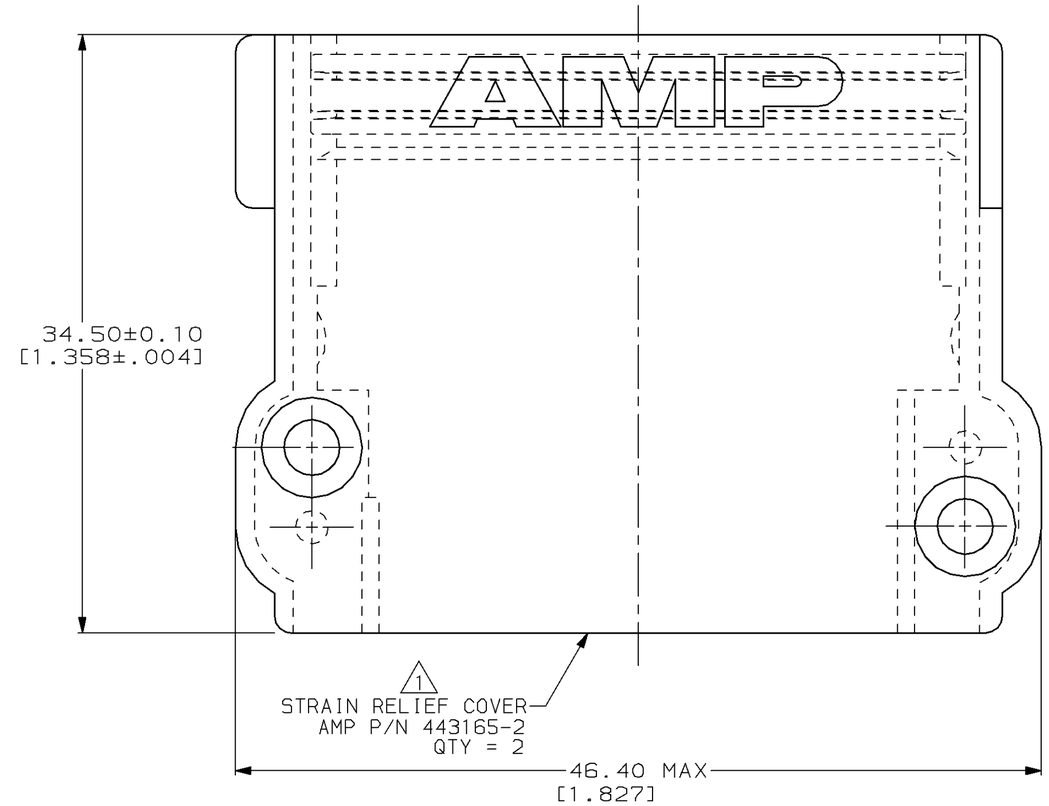

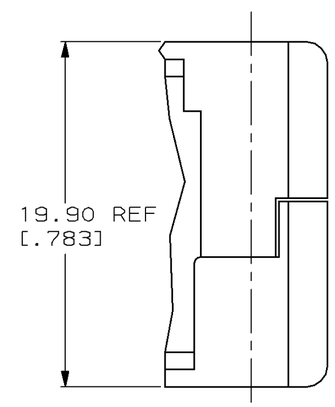

ASSEMBLED WIDTH DIMENSION

443162-1

PART NO.

1. MAT'L: 4/6 NYLON UL94V-2 MLDG. CMPD. COLOR: PALE BLUE.
2. MAT'L: BRASS PER ASTM-B-16
3. MAT'L: COPPER PER ASTM-B-152
4. MAT'L: CARBON STEEL, CASE HARDENED.
5. FINISH: TIN PLATED PER MIL-T-10727
6. FINISH: NICKEL PLATED.
7. END OF BRAID IS SOLDER DIPPED OR CAUITERIZED TO PREVENT FRAYING.

THIS DRAWING IS A CONTROLLED DOCUMENT FOR AMP INCORPORATED. IT IS SUBJECT TO CHANGE AND THE CONTROLLING ENGINEERING ORGANIZATION SHOULD BE CONTACTED FOR THE LATEST REVISION.

DIMENSIONS: mm [INCHES]

TOLERANCES UNLESS OTHERWISE SPECIFIED:
0 PLC ±-
1 PLC ±-
2 PLC ±3.05 [.12]
3 PLC ±-
4 PLC ±-
ANGLES ±-

MATERIAL SEE TABLE
FINISH SEE TABLE

DWN	C.C.THOMAS	10-11-95
CHK	C.SHELLY	10-11-95
APVD	C.SHELLY	10-11-95
PRODUCT SPEC	—	
APPLICATION SPEC	—	
WEIGHT	—	

CUSTOMER DRAWING

AMP Incorporated
Harrisburg, PA 17105-3608

NAME: KIT,STRAIN RELIEF,9 POSN.,LGH

SIZE	CAGE CODE	DRAWING NO	SCALE	SHEET	REV
A2	00779	C-443162	4:1	1 OF 1	C

443162

AMP 1471-9 REV 09MAY94

14-NOV-96 10:42:41 amp16412 /home/amp16412/edmmod